

**+NOTICE!!**

**These documents have been scanned!**

**Do not place un-scanned documents beneath this notice!**

**Do not remove this notice from this file!**

GPO Jacket No. 560-102  
Print Order 61540  
Rise Business Services, LLC  
Job=AZ15 9/11/2019



Box Number= AZ15232



Claim Begin-End: AMC450169-AMC450202

**1 Initial Receipt**



AZ15232-2

AMC450067-AMC455351



**United States Department of the Interior**  
**Bureau of Land Management**  
 DIV OF LANDS, MINRLS & ENERGY  
 ONE N CENTRAL AVE  
 PHOENIX, AZ 85004 -4427  
 Phone: 602-417-9200

Receipt

No: 4129130

<b>Transaction #:</b> 4242758	
<b>Date of Transaction:</b> 04/03/2018	
CUSTOMER:	
	GOLDEN KEYS EXPLORATION LLC PO BOX 1243 COTTONWOOD, AZ 86326-1243 US

**ENTERED**  
 APR 09 2018  
 BY: *RAM*

LINE #	QTY	DESCRIPTION	REMARKS	UNIT PRICE	TOTAL
1	34.00	LOCATABLE MINERALS / MINING CLAIMS- NEW, UNADJUD, ONE OR MORE AUTH NOS / NEW MINING CLAIM PROCESSING FEE CASES: AMC450169/\$20.00, AMC450170/\$20.00, AMC450171/\$20.00, AMC450172/\$20.00, AMC450173/\$20.00, AMC450174/\$20.00, AMC450175/\$20.00, AMC450176/\$20.00, AMC450177/\$20.00, AMC450178/\$20.00, AMC450179/\$20.00, AMC450180/\$20.00, AMC450181/\$20.00, AMC450182/\$20.00, AMC450183/\$20.00, AMC450184/\$20.00, AMC450185/\$20.00, AMC450186/\$20.00, AMC450187/\$20.00, AMC450188/\$20.00, AMC450189/\$20.00, AMC450190/\$20.00, AMC450191/\$20.00, AMC450192/\$20.00, AMC450193/\$20.00, AMC450194/\$20.00, AMC450195/\$20.00, AMC450196/\$20.00, AMC450197/\$20.00, AMC450198/\$20.00, AMC450199/\$20.00, AMC450200/\$20.00, AMC450201/\$20.00, AMC450202/\$20.00		- n/a -	680.00
2	34.00	LOCATABLE MINERALS / MINING CLAIMS- NEW, UNADJUD, ONE OR MORE AUTH NOS / NEW MINING CLAIMS LOCATION FEE CASES: AMC450169/\$37.00, AMC450170/\$37.00, AMC450171/\$37.00, AMC450172/\$37.00, AMC450173/\$37.00, AMC450174/\$37.00, AMC450175/\$37.00, AMC450176/\$37.00, AMC450177/\$37.00, AMC450178/\$37.00, AMC450179/\$37.00, AMC450180/\$37.00, AMC450181/\$37.00, AMC450182/\$37.00, AMC450183/\$37.00, AMC450184/\$37.00,		- n/a -	1258.00

		AMC450185/\$37.00, AMC450186/\$37.00, AMC450187/\$37.00, AMC450188/\$37.00, AMC450189/\$37.00, AMC450190/\$37.00, AMC450191/\$37.00, AMC450192/\$37.00, AMC450193/\$37.00, AMC450194/\$37.00, AMC450195/\$37.00, AMC450196/\$37.00, AMC450197/\$37.00, AMC450198/\$37.00, AMC450199/\$37.00, AMC450200/\$37.00, AMC450201/\$37.00, AMC450202/\$37.00			
3	34.00	LOCATABLE MINERALS / MINING CLAIMS- NEW, UNADJUD, ONE OR MORE AUTH NOS / NEW MINING CLAIMS MAINTENANCE FEE <b>CASES:</b> AMC450169/\$155.00, AMC450170/\$155.00, AMC450171/\$155.00, AMC450172/\$155.00, AMC450173/\$155.00, AMC450174/\$155.00, AMC450175/\$155.00, AMC450176/\$155.00, AMC450177/\$155.00, AMC450178/\$155.00, AMC450179/\$155.00, AMC450180/\$155.00, AMC450181/\$155.00, AMC450182/\$155.00, AMC450183/\$155.00, AMC450184/\$155.00, AMC450185/\$155.00, AMC450186/\$155.00, AMC450187/\$155.00, AMC450188/\$155.00, AMC450189/\$155.00, AMC450190/\$155.00, AMC450191/\$155.00, AMC450192/\$155.00, AMC450193/\$155.00, AMC450194/\$155.00, AMC450195/\$155.00, AMC450196/\$155.00, AMC450197/\$155.00, AMC450198/\$155.00, AMC450199/\$155.00, AMC450200/\$155.00, AMC450201/\$155.00, AMC450202/\$155.00		- n/a -	5270.00
<b>TOTAL:</b>					<b>\$7,208.00</b>

PAYMENT INFORMATION			
1	AMOUNT:	7208.00	POSTMARKED: N/A
	TYPE:	CHECK	RECEIVED: 04/02/2018
	CHECK NO:	354	
	NAME:	MCKAY MINERAL EXPLORATION LLC 1338 E 5875 S SOUTH OGDEN UT 84405 US	

REMARKS

This receipt was generated by the automated BLM Collections and Billing System and is a paper representation of a portion of the official electronic record contained therein.



**NOTICE!!**

**These documents have been scanned!**

**Do not place un-scanned documents beneath this notice!**

**Do not remove this notice from this file!**

GPO Jacket No. 560-102  
Print Order 61540  
Rise Business Services, LLC  
Job=AZ15 9/11/2019



Box Number= AZ15232



Claim Begin-End: AMC450169-AMC450202

**2 Correspondence**



AZ15232-2

AMC450067-AMC455351



**NO  
DOCUMENTS  
FOUND**

NO DOCUMENTS FOUND  
NO DOCUMENTS FOUND

**NOTICE!!**

**These documents have been scanned!**

**Do not place un-scanned documents beneath this notice!**

**Do not remove this notice from this file!**

GPO Jacket No. 560-102  
Print Order 61540  
Rise Business Services, LLC  
Job=AZ15 9/11/2019



Box Number= AZ15232



Claim Begin-End: AMC450169-AMC450202

**3 Transfers**



AZ15232-2

AMC450067-AMC455351



**NO  
DOCUMENTS  
FOUND**

NO DOCUMENTS FOUND  
NO DOCUMENTS FOUND

**NOTICE!!**

**These documents have been scanned!**

**Do not place un-scanned documents beneath this notice!**

**Do not remove this notice from this file!**

GPO Jacket No. 560-102  
Print Order 61540  
Rise Business Services, LLC  
Job=AZ15 9/11/2019



Box Number= AZ15232



Claim Begin-End: AMC450169-AMC450202

**4 Annual Filings**



AZ15232-2

AMC450067-AMC455351



**NO  
DOCUMENTS  
FOUND**

NO DOCUMENTS FOUND  
NO DOCUMENTS FOUND

**NOTICE!!**

**These documents have been scanned!**

**Do not place un-scanned documents beneath this notice!**

**Do not remove this notice from this file!**

GPO Jacket No. 560-102  
Print Order 61540  
Rise Business Services, LLC  
Job=AZ15 9/11/2019



Box Number= AZ15232



Claim Begin-End: AMC450169-AMC450202

**5 Miscellaneous**



AZ15232-2

AMC450067-AMC455351



**NO  
DOCUMENTS  
FOUND**

NO DOCUMENTS FOUND  
NO DOCUMENTS FOUND

**NOTICE!!**

**These documents have been scanned!**

**Do not place un-scanned documents beneath this notice!**

**Do not remove this notice from this file!**

GPO Jacket No. 560-102  
Print Order 61540  
Rise Business Services, LLC  
Job=AZ15 9/11/2019



Box Number= AZ15232



Claim Begin-End: AMC450169-AMC450202

**6 Location Notices-Amendments and Supporting Documents**



AZ15232-2

AMC450067-AMC455351



# NING CLAIM STATUS REPORT

Data Entered: 4/9/18

MTP Checked By: 4/9/18 Ram

GEO Checked By: 4/9/18 Ram

LEAD SERIAL NUMBER: AMC 450169 thru AMC 450202

## NUMBER OF CLAIMS & TYPE:

34 LODE  
 \_\_\_\_\_ PLACER  
 \_\_\_\_\_ ASSOCIATION PLACER  
 \_\_\_\_\_ MILL SITE  
 \_\_\_\_\_ TUNNEL SITE

## CHARGES:

Processing Fee @ \$20 = \$ 680  
 Location Fee @ \$37 = \$ 1,258  
 Maintenance Fee @ \$155 = \$ 5,270  
 Add'l Maint Fee for Assoc Placer = \$ \_\_\_\_\_  
**SUBTOTAL** \$ \_\_\_\_\_  
 Other Fees \$ \_\_\_\_\_  
 Other Fees \$ \_\_\_\_\_  
**TOTAL** \$ 7,208

TOTAL ACREAGE: \_\_\_\_\_ Per Claim  
 (Placer Only)

NUMBER OF LOCATORS: \_\_\_\_\_

DOCUMENTS RECEIVED VIA: Over-the-Counter [ ] Mail [ ] TIMELY FILED: Yes [ ] No [ ]

LEGAL DESCRIPTION: T 14N R 11W SEC 22, 27, 34, 35, 36  
 T 14N R 10W SEC 31  
 T 13N R 11W SEC 01  
 T 13N R 10W SEC 06  
 T \_\_\_\_\_ R \_\_\_\_\_ SEC \_\_\_\_\_

BLM [ ] FOREST SERVICE [ ] SUBJ TO PL 359: Yes [ ] No [ ]  
 WILDERNESS AREA [ ]

SPLIT ESTATE: N/A [ ] SX [ ] PX [ ] OTHER [ ]  
 SRHA [ ] Was proper Notice filed if located on SHRA Land? Yes [ ] No [ ]

## RECONVEYED MINERALS ON BLM LAND REQUIRE OPENING ORDER FROM 1944 TO 1993:

Open to Entry On \_\_\_\_\_ N/A [ ]

COMMENTS/STATUS: VOID [ ] PARTIALLY VOID [ ] PVT MINERALS [ ] WITHDRAWN LANDS [ ]  
 OTHER [ ]

[ ] Claimant acknowledges that portions of the following claim(s) site(s) may be void or voidable.

Printed Name of Claimant \_\_\_\_\_ Signature of Claimant \_\_\_\_\_

\*\*\*\*\*FINAL ADJUDICATION\*\*\*\*\*

DATE \_\_\_\_\_ INITIALS \_\_\_\_\_

AMC450169

2  
When Recorded return to:  
Golden Keys Exploration LLC  
P.O. Box 1243  
Cottonwood, Arizona, 86326

  
**FEE# 2018015582**

OFFICIAL RECORDS  
OF MOHAVE COUNTY  
KRISTI BLAIR,  
COUNTY RECORDER



03/30/2018 11:01 AM Fee: \$10.00

PAGE: 1 of 2

### LOCATION NOTICE FOR LODE MINING CLAIM

☐ Amendment      BLM Serial # \_\_\_\_\_

NOTICE IS HEREBY GIVEN that the **GK 167** lode mining claim has been located by **Golden Keys Exploration LLC** whose current mailing address is

**P.O. Box 1243**

**Cottonwood, Arizona, 86326**

The general course of this claim is **North to South** and it is situated in **Mohave County, Arizona**. This claim is **1500** feet in length and **600** feet in width.

**20.66** Total Claim Acreage. This claim runs from the location monument on which this location notice is posted on the centerline of the claim approximately **20** feet in a **South** direction to the **South** end line and **1480** feet in a **North** direction to the **North** end line. This claim is marked by six monuments one at each corner and one at the center of each end line of the claim.

The location monument on which this notice is posted is situated within Section **27**, Township **14N**, Range **11W**, Gila Salt River Base and Meridian, Arizona and this claim encompasses portions of the following quarter section(s), section(s), Township(s) and Range(s):

**SW1/4 Section 22 T14N R11W**

**NW1/4 Section 27 T14N R11W**

Gila Salt River Base and Meridian, Arizona.

The locality of this claim with reference to some natural object or permanent monument and additional information (if any) concerning its locality are as follows: **The northeast corner of the claim is 8668 feet west and 943 feet north from the surveyed northeast corner of Section 26 T14N R11W Gila Salt River Base and Meridian, Arizona.**

The above information is shown on the attached map.

DATED AND POSTED on the ground this 25 day of **March 2018**.

[ ] LOCATOR(s) [X] AGENT

Printed Name(s): **Dusty Myrup**

Signature:  Date: 29 March 2018

AMC450169

2018 APR -2 P 2:43

RECEIVED ARIZONA



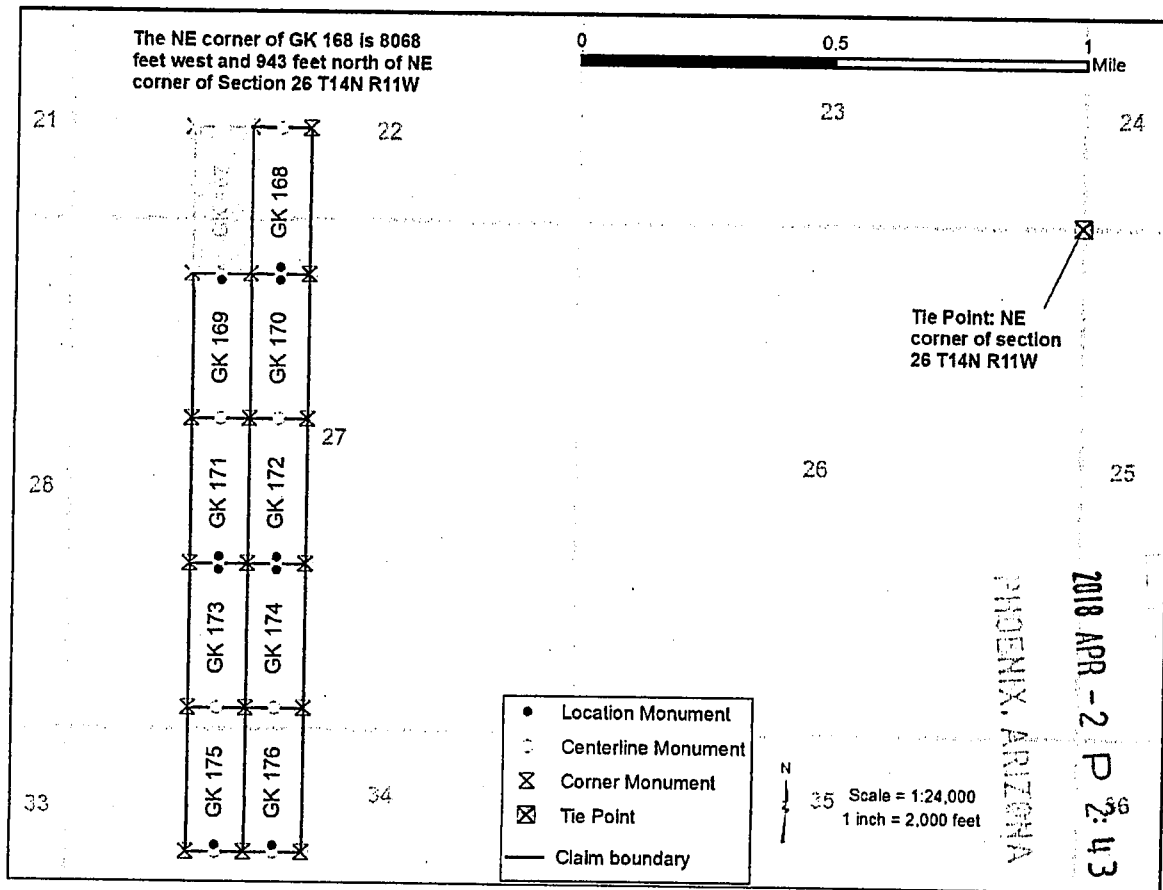

1. The above map depicts the GK 167 mining claim, which is located in Section(s) 22, 27, Township(s), 14N Range(s) 11W, Gila and Salt River Base and Meridian, Mohave County, Arizona. Total Acreage is 20.66.
2. The type of corner and location monuments used are as follows: 2" X 2" X 60" wooden post
3. The distances in feet between claim corners and to the public land survey monument are as depicted on the map.

AN0450159

2

When Recorded return to:  
Golden Keys Exploration LLC  
P.O. Box 1243  
Cottonwood, Arizona, 86326

  
**FEE# 2018015583**

OFFICIAL RECORDS  
OF MOHAVE COUNTY  
KRISTI BLAIR,  
COUNTY RECORDER



03/30/2018 11:01 AM Fee: \$10.00

PAGE: 1 of 2

### LOCATION NOTICE FOR LODE MINING CLAIM

☐ Amendment      BLM Serial # \_\_\_\_\_

NOTICE IS HEREBY GIVEN that the **GK 168** lode mining claim has been located by **Golden Keys Exploration LLC** whose current mailing address is  
**P.O. Box 1243**

**Cottonwood, Arizona, 86326**

The general course of this claim is **North to South** and it is situated in **Mohave County, Arizona**. This claim is **1500** feet in length and **600** feet in width.

**20.66** Total Claim Acreage. This claim runs from the location monument on which this location notice is posted on the centerline of the claim approximately **20** feet in a **South** direction to the **South** end line and **1480** feet in a **North** direction to the **North** end line. This claim is marked by six monuments one at each corner and one at the center of each end line of the claim.

The location monument on which this notice is posted is situated within Section **27**, Township **14N**, Range **11W**, Gila Salt River Base and Meridian, Arizona and this claim encompasses portions of the following quarter section(s), section(s), Township(s) and Range(s):

**SW1/4 Section 22 T14N R11W**

**NW1/4 Section 27 T14N R11W**

Gila Salt River Base and Meridian, Arizona.

The locality of this claim with reference to some natural object or permanent monument and additional information (if any) concerning its locality are as follows: **The northeast corner of the claim is 8068 feet west and 943 feet north from the surveyed northeast corner of Section 26 T14N R11W Gila Salt River Base and Meridian, Arizona.**

The above information is shown on the attached map.

DATED AND POSTED on the ground this 25 day of **March 2018**.

[ ] LOCATOR(s) [X] AGENT  
Printed Name(s): **Dusty Myrup**

Signature:  Date: 29 March 2018

RECEIVED  
2018 APR -2 P 2:43  
PHOENIX, ARIZONA

AMC450170



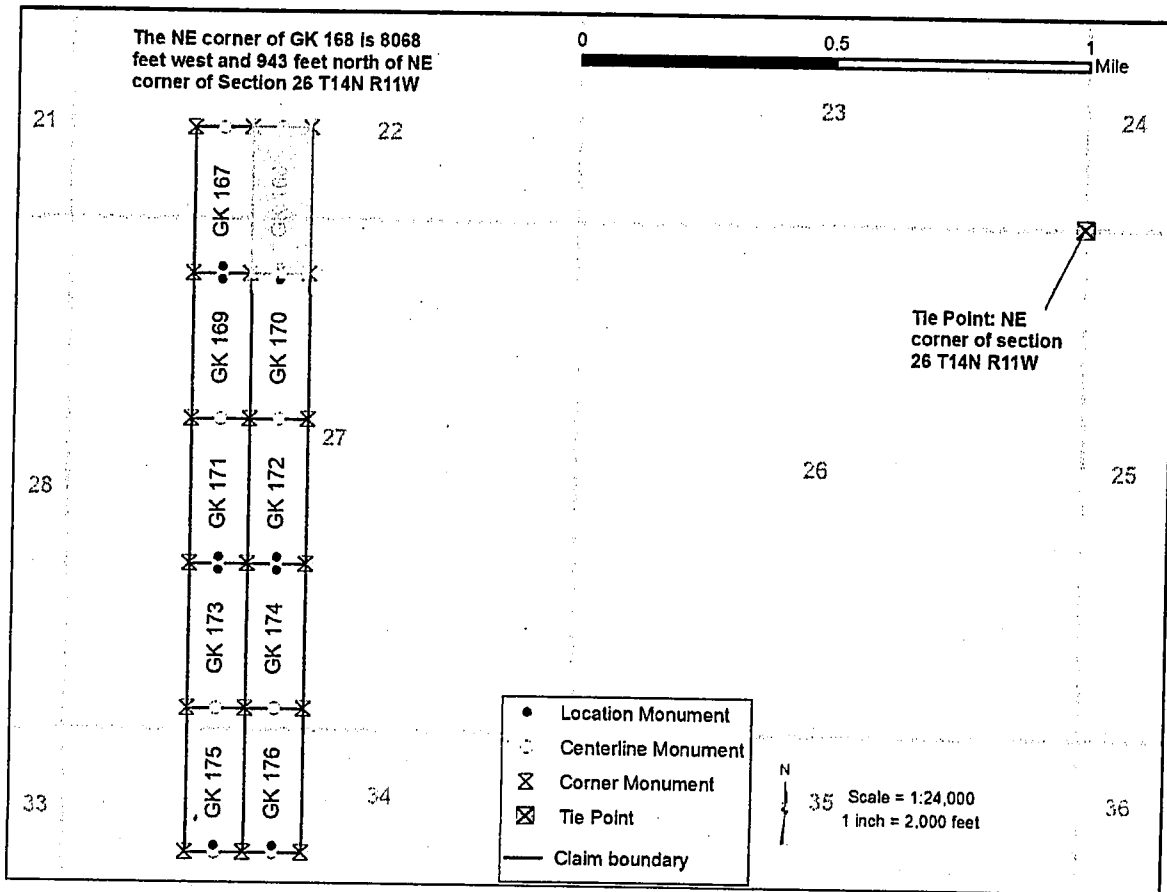

1. The above map depicts the GK 168 mining claim, which is located in Section(s) 22, 27, Township(s), 14N Range(s) 11W, Gila and Salt River Base and Meridian, Mohave County, Arizona. Total Acreage is 20.66.
2. The type of corner and location monuments used are as follows: 2" X 2" X 60" wooden post
3. The distances in feet between claim corners and to the public land survey monument are as depicted on the map.

RECEIVED  
BUREAU OF LAND MANAGEMENT  
2018 APR -2 P 2:43  
PHOENIX, ARIZONA

AMC450170

2  
When Recorded return to:  
Golden Keys Exploration LLC  
P.O. Box 1243  
Cottonwood, Arizona, 86326

  
**FEE# 2018015584**

OFFICIAL RECORDS  
OF MOHAVE COUNTY  
KRISTI BLAIR,  
COUNTY RECORDER



03/30/2018 11:01 AM Fee: \$10.00

PAGE: 1 of 2

### LOCATION NOTICE FOR LODE MINING CLAIM

☐ Amendment      BLM Serial # \_\_\_\_\_

NOTICE IS HEREBY GIVEN that the **GK 169** lode mining claim has been located by **Golden Keys Exploration LLC** whose current mailing address is  
**P.O. Box 1243**

**Cottonwood, Arizona, 86326**

The general course of this claim is **North to South** and it is situated in **Mohave County, Arizona**. This claim is **1500** feet in length and **600** feet in width.

**20.66** Total Claim Acreage. This claim runs from the location monument on which this location notice is posted on the centerline of the claim approximately **20** feet in a **North** direction to the **North** end line and **1480** feet in a **South** direction to the **South** end line. This claim is marked by six monuments one at each corner and one at the center of each end line of the claim. The location monument on which this notice is posted is situated within **Section 27, Township 14N, Range 11W, Gila Salt River Base and Meridian, Arizona** and this claim encompasses portions of the following quarter section(s), section(s), Township(s) and Range(s):

**NW1/4 Section 27 T14N R11W**

Gila Salt River Base and Meridian, Arizona.

The locality of this claim with reference to some natural object or permanent monument and additional information (if any) concerning its locality are as follows: **The northeast corner of the claim is 8668 feet west and 557 feet south from the surveyed northeast corner of Section 26 T14N R11W Gila Salt River Base and Meridian, Arizona.**

The above information is shown on the attached map.

DATED AND POSTED on the ground this 25 day of **March 2018**.

[ ] LOCATOR(s) [X] AGENT  
Printed Name(s): **Dusty Myrup**

Signature:  Date: 29 March 2018

PHOENIX, ARIZONA

2018 APR -2 P 2:43

RECEIVED

AMC450171



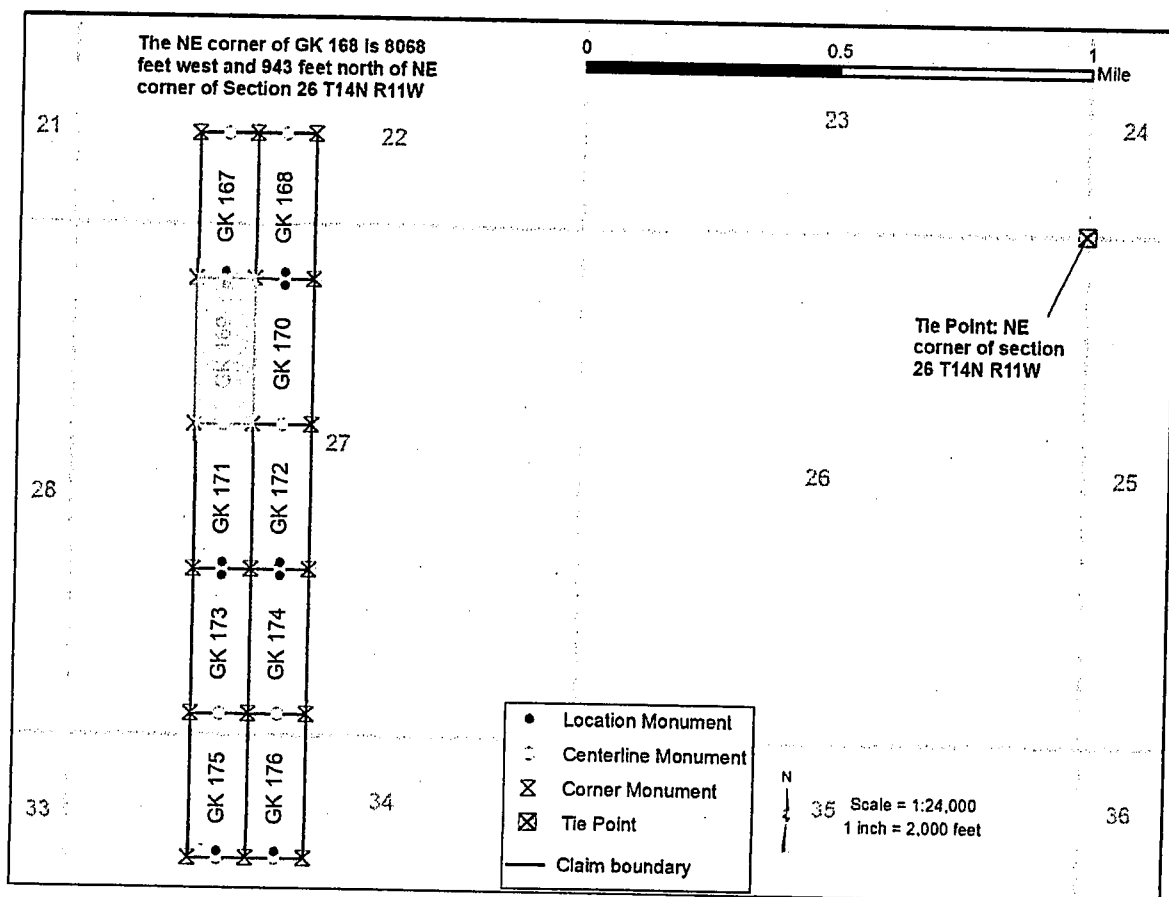

1. The above map depicts the GK 169 mining claim, which is located in Section(s) 27 Township(s), 14N Range(s) 11W, Gila and Salt River Base and Meridian, Mohave County, Arizona. Total Acreage is 20.66.
2. The type of corner and location monuments used are as follows: 2" X 2" X 60" wooden post
3. The distances in feet between claim corners and to the public land survey monument are as depicted on the map.

RECEIVED  
2016 APR - 2 P 2:44  
PHOENIX, ARIZONA

AMC450171

2  
When Recorded return to:  
Golden Keys Exploration LLC  
P.O. Box 1243  
Cottonwood, Arizona, 86326

  
**FEE# 2018015585**

OFFICIAL RECORDS  
OF MOHAVE COUNTY  
KRISTI BLAIR,  
COUNTY RECORDER



03/30/2018 11:01 AM Fee: \$10.00

PAGE: 1 of 2

### LOCATION NOTICE FOR LODE MINING CLAIM

☐ Amendment      BLM Serial # \_\_\_\_\_

NOTICE IS HEREBY GIVEN that the **GK 170** lode mining claim has been located by **Golden Keys Exploration LLC** whose current mailing address is  
**P.O. Box 1243**

**Cottonwood, Arizona, 86326**

The general course of this claim is **North to South** and it is situated in **Mohave County, Arizona**. This claim is **1500** feet in length and **600** feet in width.

**20.66** Total Claim Acreage. This claim runs from the location monument on which this location notice is posted on the centerline of the claim approximately **20** feet in a **North** direction to the **North** end line and **1480** feet in a **South** direction to the **South** end line. This claim is marked by six monuments one at each corner and one at the center of each end line of the claim. The location monument on which this notice is posted is situated within Section **27**, Township **14N**, Range **11W**, Gila Salt River Base and Meridian, Arizona and this claim encompasses portions of the following quarter section(s), section(s), Township(s) and Range(s):

**NW1/4 Section 27 T14N R11W**

Gila Salt River Base and Meridian, Arizona.

The locality of this claim with reference to some natural object or permanent monument and additional information (if any) concerning its locality are as follows: **The northeast corner of the claim is 8068 feet west and 557 feet south from the surveyed northeast corner of Section 26 T14N R11W Gila Salt River Base and Meridian, Arizona.**

The above information is shown on the attached map.

DATED AND POSTED on the ground this 25 day of **March 2018**.

[ ] LOCATOR(s) [X] AGENT  
Printed Name(s): **Dusty Myrup**

Signature:  Date: 29 March 2018

AMC450172

PHOENIX, ARIZONA

2018 APR -2 P 2:44

FILED



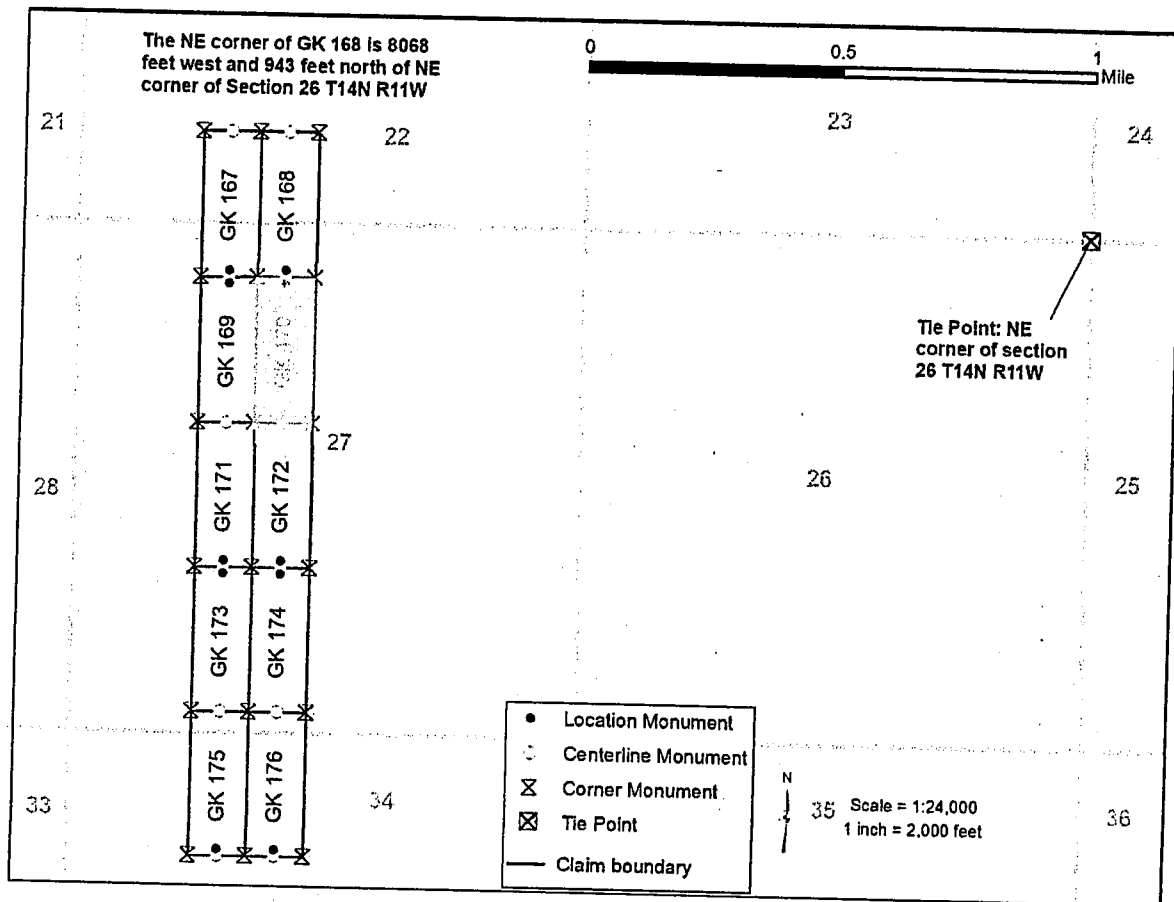

1. The above map depicts the GK 170 mining claim, which is located in Section(s) 27 Township(s), 14N Range(s) 11W, Gila and Salt River Base and Meridian, Mohave County, Arizona. Total Acreage is 20.66.
2. The type of corner and location monuments used are as follows: 2" X 2" X 60" wooden post
3. The distances in feet between claim corners and to the public land survey monument are as depicted on the map.

RECEIVED  
MAY 10 1984  
2018 APR -2 P 2:44  
PHOENIX, ARIZONA

AMC450172

2

When Recorded return to:  
Golden Keys Exploration LLC  
P.O. Box 1243  
Cottonwood, Arizona, 86326

  
**FEE# 2018015586**

OFFICIAL RECORDS  
OF MOHAVE COUNTY  
KRISTI BLAIR,  
COUNTY RECORDER



03/30/2018 11:01 AM Fee: \$10.00

PAGE: 1 of 2

**LOCATION NOTICE FOR LODE MINING CLAIM**

☐ Amendment      BLM Serial # \_\_\_\_\_

NOTICE IS HEREBY GIVEN that the **GK 171** lode mining claim has been located by **Golden Keys Exploration LLC** whose current mailing address is  
**P.O. Box 1243**

**Cottonwood, Arizona, 86326**

The general course of this claim is **North to South** and it is situated in **Mohave County, Arizona**. This claim is **1500** feet in length and **600** feet in width.

**20.66** Total Claim Acreage. This claim runs from the location monument on which this location notice is posted on the centerline of the claim approximately **20** feet in a **South** direction to the **South** end line and **1480** feet in a **North** direction to the **North** end line. This claim is marked by six monuments one at each corner and one at the center of each end line of the claim.

The location monument on which this notice is posted is situated within **Section 27, Township 14N, Range 11W, Gila Salt River Base and Meridian, Arizona** and this claim encompasses portions of the following quarter section(s), section(s), Township(s) and Range(s):

**NW1/4 Section 27 T14N R11W**

**SW1/4 Section 27 T14N R11W**

**Gila Salt River Base and Meridian, Arizona.**

The locality of this claim with reference to some natural object or permanent monument and additional information (if any) concerning its locality are as follows: **The northeast corner of the claim is 8668 feet west and 2057 feet south from the surveyed northeast corner of Section 26 T14N R11W Gila Salt River Base and Meridian, Arizona.**

The above information is shown on the attached map.

DATED AND POSTED on the ground this 25 day of **March 2018**.

[ ] LOCATOR(s) [X] AGENT

Printed Name(s): **Dusty Myrup**

Signature:  Date: 29 March 2018

AMC450173

PHOENIX, ARIZONA

2018 APR -2 P 2:44

RECEIVED



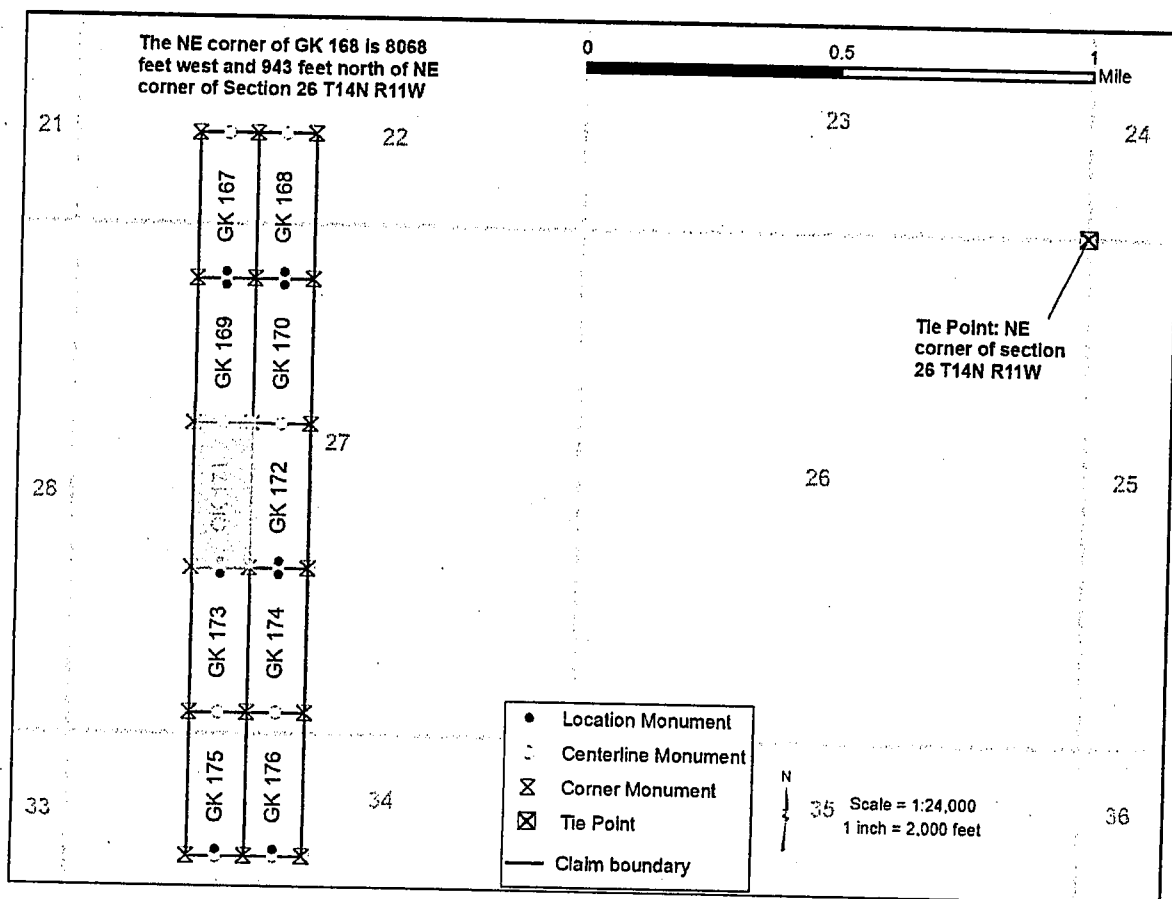

1. The above map depicts the GK 171 mining claim, which is located in Section(s) 27 Township(s), 14N Range(s) 11W, Gila and Salt River Base and Meridian, Mohave County, Arizona. Total Acreage is 20.66.
2. The type of corner and location monuments used are as follows: 2" X 2" X 60" wooden post
3. The distances in feet between claim corners and to the public land survey monument are as depicted on the map.

RECEIVED  
2018 APR -2 P 2:44  
PHOENIX, ARIZONA

AMC450173

2

When Recorded return to:  
Golden Keys Exploration LLC  
P.O. Box 1243  
Cottonwood, Arizona, 86326

  
**FEE# 2018015587**

OFFICIAL RECORDS  
OF MOHAVE COUNTY  
KRISTI BLAIR,  
COUNTY RECORDER



03/30/2018 11:01 AM Fee: \$10.00

PAGE: 1 of 2

**LOCATION NOTICE FOR LODE MINING CLAIM**

☐ Amendment      BLM Serial # \_\_\_\_\_

NOTICE IS HEREBY GIVEN that the **GK 172** lode mining claim has been located by **Golden Keys Exploration LLC** whose current mailing address is  
**P.O. Box 1243**

**Cottonwood, Arizona, 86326**

The general course of this claim is **North to South** and it is situated in **Mohave County, Arizona**. This claim is **1500** feet in length and **600** feet in width.

**20.66** Total Claim Acreage. This claim runs from the location monument on which this location notice is posted on the centerline of the claim approximately **20** feet in a **South** direction to the **South** end line and **1480** feet in a **North** direction to the **North** end line. This claim is marked by six monuments one at each corner and one at the center of each end line of the claim.

The location monument on which this notice is posted is situated within Section **27**, Township **14N**, Range **11W**, Gila Salt River Base and Meridian, Arizona and this claim encompasses portions of the following quarter section(s), section(s), Township(s) and Range(s):

**NW1/4 Section 27 T14N R11W**

**SW1/4 Section 27 T14N R11W**

Gila Salt River Base and Meridian, Arizona.

The locality of this claim with reference to some natural object or permanent monument and additional information (if any) concerning its locality are as follows: **The northeast corner of the claim is 8068 feet west and 2057 feet south from the surveyed northeast corner of Section 26 T14N R11W Gila Salt River Base and Meridian, Arizona.**

The above information is shown on the attached map.

DATED AND POSTED on the ground this 25 day of **March 2018**.

[ ] LOCATOR(s) [X] AGENT

Printed Name(s): **Dusty Myrup**

Signature:  Date: 29 March 2018

AMC450174

PHOENIX, ARIZONA

2018 APR -2 P 2:44

RECEIVED  
ELM/RECORDS  
PHOENIX, ARIZONA

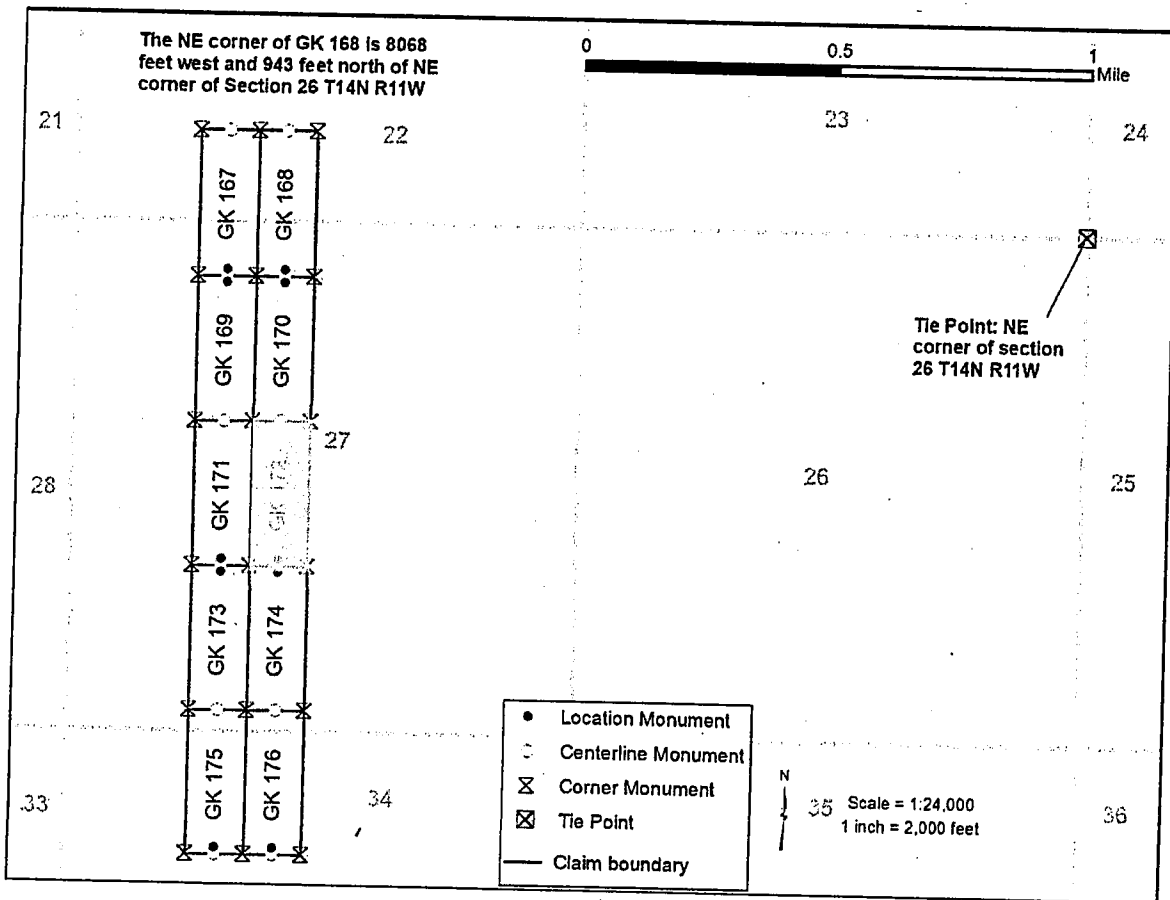

1. The above map depicts the GK 172 mining claim, which is located in Section(s) 27 Township(s), 14N Range(s) 11W, Gila and Salt River Base and Meridian, Mohave County, Arizona. Total Acreage is 20.66.
2. The type of corner and location monuments used are as follows: 2" X 2" X 60" wooden post
3. The distances in feet between claim corners and to the public land survey monument are as depicted on the map.

ANC 50174

RECEIVED  
2010 APR -2 P 2:44  
PHOENIX, ARIZONA



2

When Recorded return to:  
Golden Keys Exploration LLC  
P.O. Box 1243  
Cottonwood, Arizona, 86326

  
**FEE# 2018015588**

OFFICIAL RECORDS  
OF MOHAVE COUNTY  
KRISTI BLAIR,  
COUNTY RECORDER



03/30/2018 11:01 AM Fee: \$10.00

PAGE: 1 of 2

### LOCATION NOTICE FOR LODE MINING CLAIM

☐ Amendment      BLM Serial # \_\_\_\_\_

NOTICE IS HEREBY GIVEN that the **GK 173** lode mining claim has been located by **Golden Keys Exploration LLC** whose current mailing address is  
**P.O. Box 1243**

**Cottonwood, Arizona, 86326**

The general course of this claim is **North to South** and it is situated in **Mohave County, Arizona**. This claim is **1500** feet in length and **600** feet in width.

**20.66** Total Claim Acreage. This claim runs from the location monument on which this location notice is posted on the centerline of the claim approximately **20** feet in a **North** direction to the **North** end line and **1480** feet in a **South** direction to the **South** end line. This claim is marked by six monuments one at each corner and one at the center of each end line of the claim.

The location monument on which this notice is posted is situated within Section **27**, Township **14N**, Range **11W**, Gila Salt River Base and Meridian, Arizona and this claim encompasses portions of the following quarter section(s), section(s), Township(s) and Range(s):

**SW1/4 Section 27 T14N R11W**

Gila Salt River Base and Meridian, Arizona.

The locality of this claim with reference to some natural object or permanent monument and additional information (if any) concerning its locality are as follows: **The northeast corner of the claim is 8668 feet west and 3557 feet south from the surveyed northeast corner of Section 26 T14N R11W Gila Salt River Base and Meridian, Arizona.**

The above information is shown on the attached map.

DATED AND POSTED on the ground this 25 day of **March 2018**.

[ ] LOCATOR(s) [X] AGENT

Printed Name(s): **Dusty Myrup**

Signature:  Date: 29 March 2018

AMC450175

RECEIVED  
CLERK OF SUPERIOR COURT  
2018 APR -2 P 2:44  
MOHAVE, ARIZONA

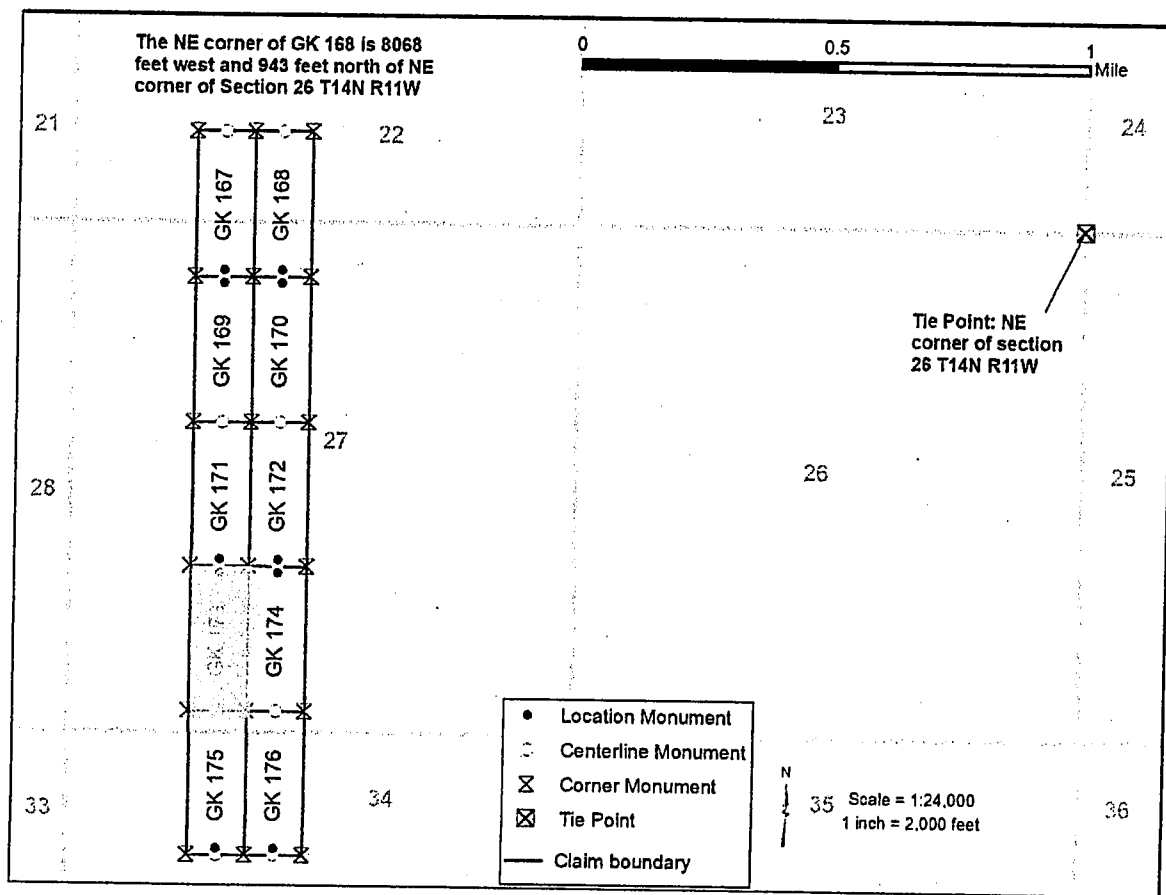

1. The above map depicts the GK 173 mining claim, which is located in Section(s) 27 Township(s), 14N Range(s) 11W, Gila and Salt River Base and Meridian, Mohave County, Arizona. Total Acreage is 20.66.
2. The type of corner and location monuments used are as follows: 2" X 2" X 60" wooden post
3. The distances in feet between claim corners and to the public land survey monument are as depicted on the map.

RECEIVED  
2018 APR -2 P 2:44  
PHOENIX, ARIZONA

AMC450175

2  
When Recorded return to:  
Golden Keys Exploration LLC  
P.O. Box 1243  
Cottonwood, Arizona, 86326

  
**FEE# 2018015589**

OFFICIAL RECORDS  
OF MOHAVE COUNTY  
KRISTI BLAIR,  
COUNTY RECORDER



03/30/2018 11:01 AM Fee: \$10.00

PAGE: 1 of 2

### LOCATION NOTICE FOR LODE MINING CLAIM

☐ Amendment      BLM Serial # \_\_\_\_\_

NOTICE IS HEREBY GIVEN that the **GK 174** lode mining claim has been located by **Golden Keys Exploration LLC** whose current mailing address is  
**P.O. Box 1243**

**Cottonwood, Arizona, 86326**

The general course of this claim is **North to South** and it is situated in **Mohave County, Arizona**. This claim is **1500** feet in length and **600** feet in width.

**20.66** Total Claim Acreage. This claim runs from the location monument on which this location notice is posted on the centerline of the claim approximately **20** feet in a **North** direction to the **North** end line and **1480** feet in a **South** direction to the **South** end line. This claim is marked by six monuments one at each corner and one at the center of each end line of the claim.

The location monument on which this notice is posted is situated within Section **27**, Township **14N**, Range **11W**, Gila Salt River Base and Meridian, Arizona and this claim encompasses portions of the following quarter section(s), section(s), Township(s) and Range(s):

**SW1/4 Section 27 T14N R11W**

Gila Salt River Base and Meridian, Arizona.

The locality of this claim with reference to some natural object or permanent monument and additional information (if any) concerning its locality are as follows: **The northeast corner of the claim is 8068 feet west and 3557 feet south from the surveyed northeast corner of Section 26 T14N R11W Gila Salt River Base and Meridian, Arizona.**

The above information is shown on the attached map.

DATED AND POSTED on the ground this 25 day of **March 2018**.

[ ] LOCATOR(s) [X] AGENT  
Printed Name(s): **Dusty Myrup**

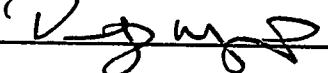
Signature:  Date: 29 March 2018

RECEIVED  
ELM APT 1000-0000  
2018 APR -2 P 2:45  
PHOENIX, ARIZONA

AMC450176



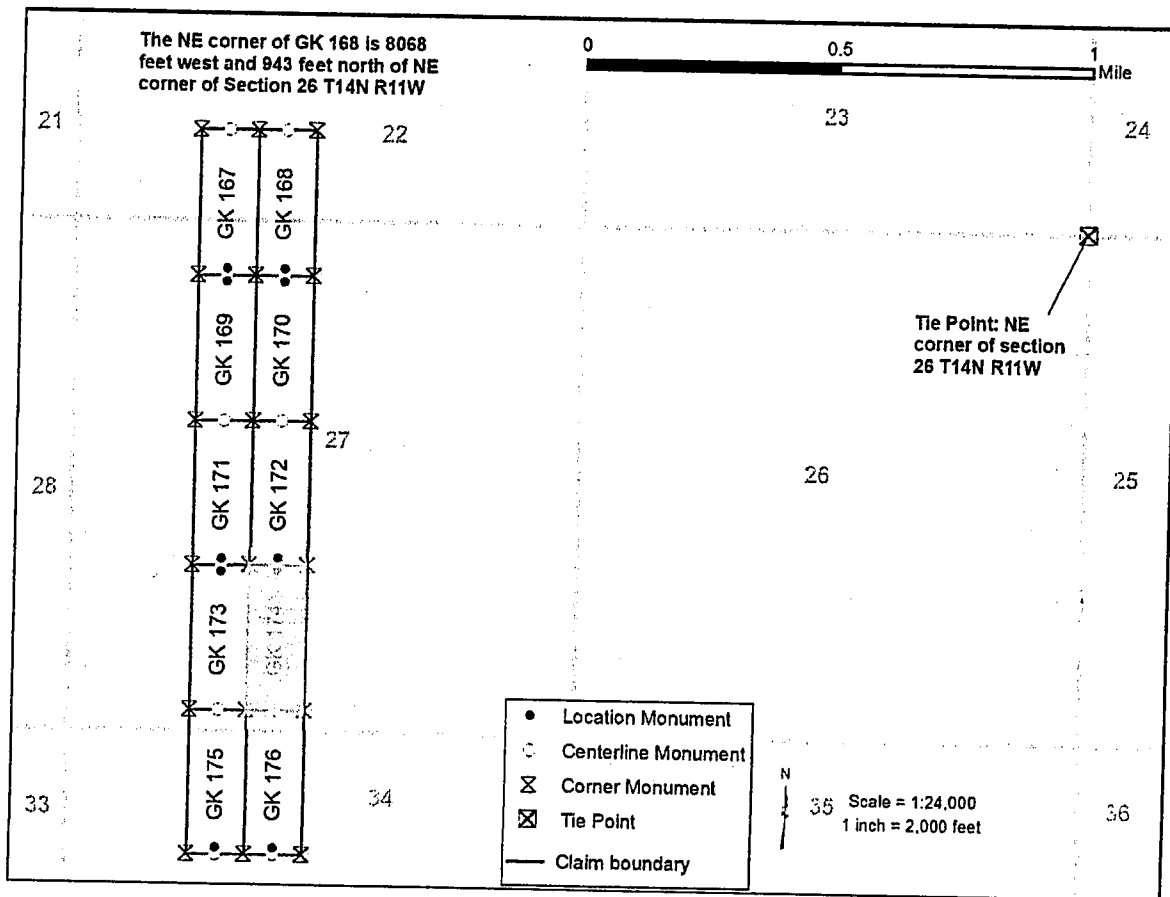

1. The above map depicts the GK 174 mining claim, which is located in Section(s) 27 Township(s), 14N Range(s) 11W, Gila and Salt River Base and Meridian, Mohave County, Arizona. Total Acreage is 20.66.
2. The type of corner and location monuments used are as follows: 2" X 2" X 60" wooden post
3. The distances in feet between claim corners and to the public land survey monument are as depicted on the map.

AHC450176

RECEIVED  
2010 APR - 2 P 2:45  
PHOENIX, ARIZONA

2

When Recorded return to:  
Golden Keys Exploration LLC  
P.O. Box 1243  
Cottonwood, Arizona, 86326

  
**FEE# 2018015590**

OFFICIAL RECORDS  
OF MOHAVE COUNTY  
KRISTI BLAIR,  
COUNTY RECORDER



03/30/2018 11:01 AM Fee: \$10.00

PAGE: 1 of 2

**LOCATION NOTICE FOR LODE MINING CLAIM**

☐ Amendment      BLM Serial # \_\_\_\_\_

NOTICE IS HEREBY GIVEN that the **GK 175** lode mining claim has been located by **Golden Keys Exploration LLC** whose current mailing address is  
**P.O. Box 1243**

**Cottonwood, Arizona, 86326**

The general course of this claim is **North to South** and it is situated in **Mohave** County, Arizona. This claim is **1500** feet in length and **600** feet in width.

**20.66** Total Claim Acreage. This claim runs from the location monument on which this location notice is posted on the centerline of the claim approximately **20** feet in a **South** direction to the **South** end line and **1480** feet in a **North** direction to the **North** end line. This claim is marked by six monuments one at each corner and one at the center of each end line of the claim.

The location monument on which this notice is posted is situated within Section **34**, Township **14N**, Range **11W**, Gila Salt River Base and Meridian, Arizona and this claim encompasses portions of the following quarter section(s), section(s), Township(s) and Range(s):

**SW1/4 Section 27 T14N R11W**

**NW1/4 Section 34 T14N R11W**

Gila Salt River Base and Meridian, Arizona.

The locality of this claim with reference to some natural object or permanent monument and additional information (if any) concerning its locality are as follows: **The northeast corner of the claim is 8668 feet west and 5057 feet south from the surveyed northeast corner of Section 26 T14N R11W Gila Salt River Base and Meridian, Arizona.**

The above information is shown on the attached map.

DATED AND POSTED on the ground this 25 day of **March 2018**.

[ ] LOCATOR(s) [X] AGENT  
Printed Name(s): **Dusty Myrup**

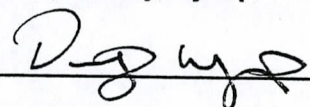
Signature:  Date: 29 March 2018

RECEIVED  
CLERK OF SUPERIOR COURT  
2018 APR -2 P 2:45  
PHOENIX, ARIZONA

AMC450177

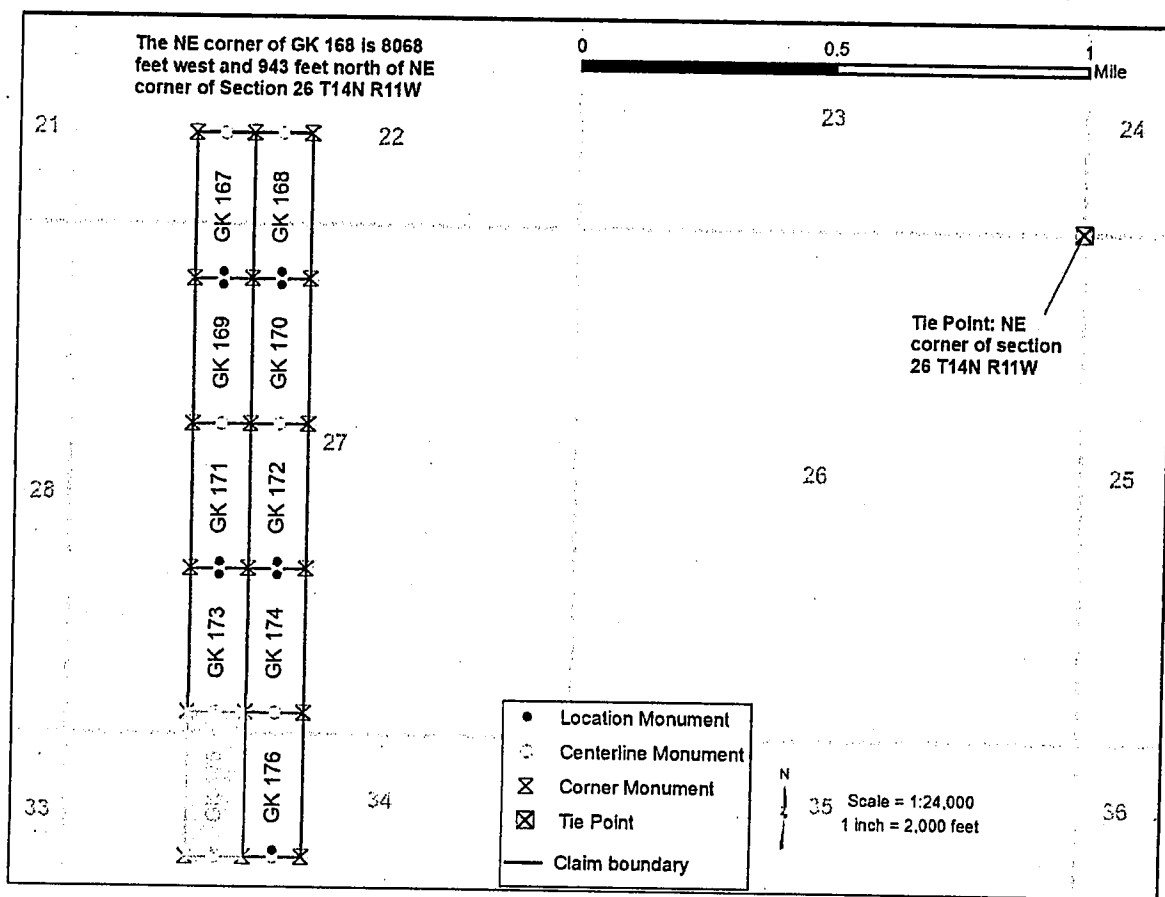

1. The above map depicts the GK 175 mining claim, which is located in Section(s) 27, 34 Township(s), 14N Range(s) 11W, Gila and Salt River Base and Meridian, Mohave County, Arizona. Total Acreage is 20.66.
2. The type of corner and location monuments used are as follows: 2" X 2" X 60" wooden post
3. The distances in feet between claim corners and to the public land survey monument are as depicted on the map.

AMC450177

RECEIVED  
ELM  
2018 APR - 2 P 2:45  
PHOENIX, ARIZONA



2

When Recorded return to:  
Golden Keys Exploration LLC  
P.O. Box 1243  
Cottonwood, Arizona, 86326

  
**FEE# 2018015591**

OFFICIAL RECORDS  
OF MOHAVE COUNTY  
KRISTI BLAIR,  
COUNTY RECORDER



03/30/2018 11:01 AM Fee: \$10.00

PAGE: 1 of 2

**LOCATION NOTICE FOR LODE MINING CLAIM**

☐ Amendment      BLM Serial # \_\_\_\_\_

NOTICE IS HEREBY GIVEN that the **GK 176** lode mining claim has been located by **Golden Keys Exploration LLC** whose current mailing address is  
**P.O. Box 1243**

**Cottonwood, Arizona, 86326**

The general course of this claim is **North to South** and it is situated in **Mohave County, Arizona**. This claim is **1500** feet in length and **600** feet in width.

**20.66** Total Claim Acreage. This claim runs from the location monument on which this location notice is posted on the centerline of the claim approximately **20** feet in a **South** direction to the **South** end line and **1480** feet in a **North** direction to the **North** end line. This claim is marked by six monuments one at each corner and one at the center of each end line of the claim.

The location monument on which this notice is posted is situated within **Section 34, Township 14N, Range 11W, Gila Salt River Base and Meridian, Arizona** and this claim encompasses portions of the following quarter section(s), section(s), Township(s) and Range(s):

**SW1/4 Section 27 T14N R11W**

**NW1/4 Section 34 T14N R11W**

**Gila Salt River Base and Meridian, Arizona.**

The locality of this claim with reference to some natural object or permanent monument and additional information (if any) concerning its locality are as follows: **The northeast corner of the claim is 8068 feet west and 5057 feet south from the surveyed northeast corner of Section 26 T14N R11W Gila Salt River Base and Meridian, Arizona.**

The above information is shown on the attached map.

DATED AND POSTED on the ground this 25 day of **March 2018**.

[ ] LOCATOR(s) [X] AGENT  
Printed Name(s): **Dusty Myrup**

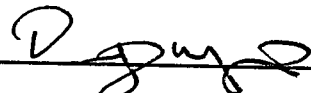
Signature:  Date: 29 March 2018

AMC450178

PHOENIX, ARIZONA

2018 APR - 2 P 2:45

RECORDED

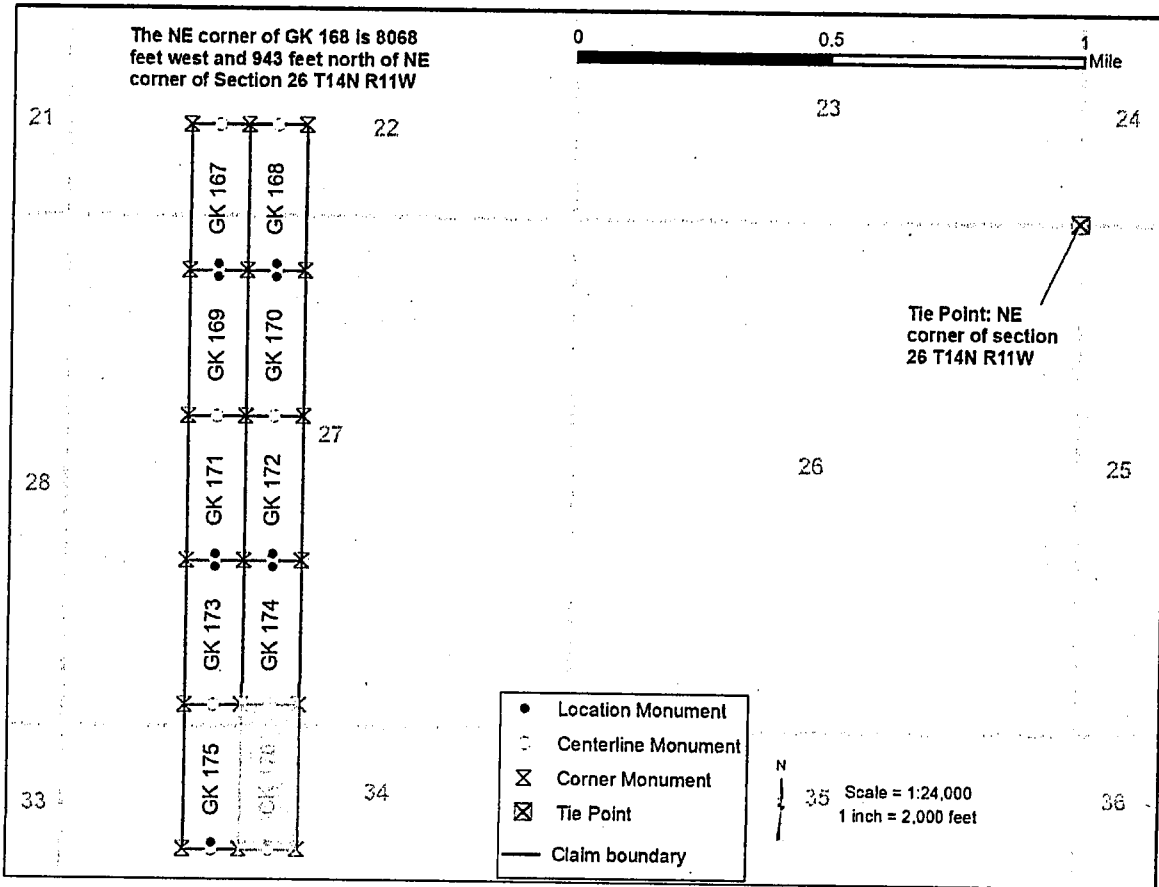

1. The above map depicts the GK 176 mining claim, which is located in Section(s) 27,34 Township(s), 14N Range(s) 11W, Gila and Salt River Base and Meridian, Mohave County, Arizona. Total Acreage is 20.66.
2. The type of corner and location monuments used are as follows: 2" X 2" X 60" wooden post
3. The distances in feet between claim corners and to the public land survey monument are as depicted on the map.

AMC450178

RECEIVED  
BLM  
2018 APR - 2 P 2:45  
PHOENIX, ARIZONA

2

When Recorded return to:  
Golden Keys Exploration LLC  
P.O. Box 1243  
Cottonwood, Arizona, 86326

  
**FEE# 2018015592**

OFFICIAL RECORDS  
OF MOHAVE COUNTY  
KRISTI BLAIR,  
COUNTY RECORDER



03/30/2018 11:01 AM Fee: \$10.00

PAGE: 1 of 2

**LOCATION NOTICE FOR LODE MINING CLAIM**

☐ Amendment      BLM Serial # \_\_\_\_\_

NOTICE IS HEREBY GIVEN that the **GK 177** lode mining claim has been located by **Golden Keys Exploration LLC** whose current mailing address is  
**P.O. Box 1243**

**Cottonwood, Arizona, 86326**

The general course of this claim is **North to South** and it is situated in **Mohave County, Arizona**. This claim is **1500** feet in length and **600** feet in width.

**20.66** Total Claim Acreage. This claim runs from the location monument on which this location notice is posted on the centerline of the claim approximately **20** feet in a **South** direction to the **South** end line and **1480** feet in a **North** direction to the **North** end line. This claim is marked by six monuments one at each corner and one at the center of each end line of the claim.

The location monument on which this notice is posted is situated within Section **35**, Township **14N**, Range **11W**, Gila Salt River Base and Meridian, Arizona and this claim encompasses portions of the following quarter section(s), section(s), Township(s) and Range(s):

**SE1/4 Section 35 T14N R11W**

**NE1/4 Section 35 T14N R11W**

Gila Salt River Base and Meridian, Arizona.

The locality of this claim with reference to some natural object or permanent monument and additional information (if any) concerning its locality are as follows: **The northeast corner of the claim is 5670 feet west and 3478 feet north from the surveyed northeast corner of Section 01 T13N R11W Gila Salt River Base and Meridian, Arizona.**

The above information is shown on the attached map.

DATED AND POSTED on the ground this 27 day of **March 2018**.

[ ] LOCATOR(s) [X] AGENT  
Printed Name(s): **Dusty Myrup**

Signature:  Date: 29 March 2018

RECEIVED  
CLERK OF SUPERIOR COURT  
2018 APR -2 P 2:45  
CHENIX, ARIZONA

AMC450179

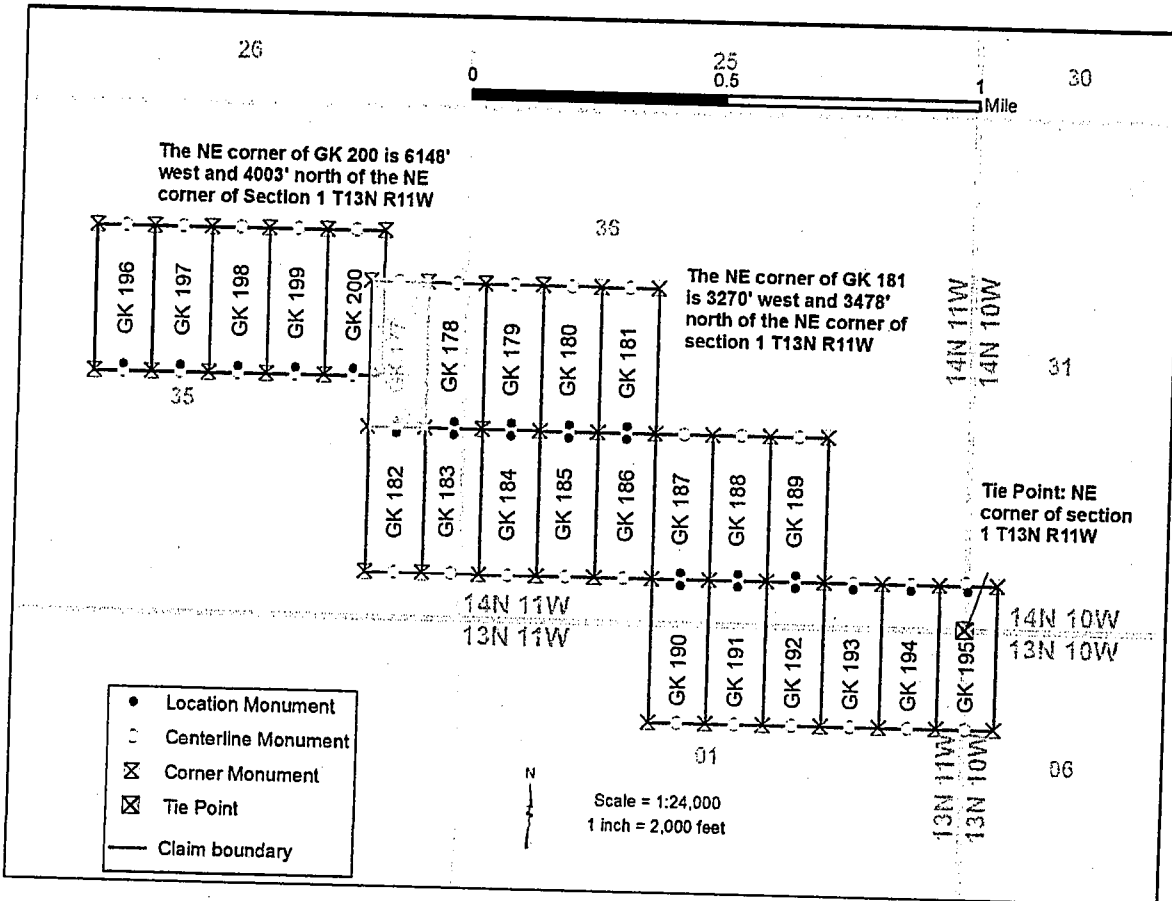

1. The above map depicts the GK 177 mining claim, which is located in Section(s) 35 Township(s), 14N Range(s) 11W, Gila and Salt River Base and Meridian, Mohave County, Arizona. Total Acreage is 20.66.
2. The type of corner and location monuments used are as follows: 2" X 2" X 60" wooden post
3. The distances in feet between claim corners and to the public land survey monument are as depicted on the map.

RECEIVED  
CLERK, ARIZONA  
2010 APR - 2 P 2:45

AMC450179



2

When Recorded return to:  
Golden Keys Exploration LLC  
P.O. Box 1243  
Cottonwood, Arizona, 86326

**FEE# 2018015593**

OFFICIAL RECORDS  
OF MOHAVE COUNTY  
KRISTI BLAIR,  
COUNTY RECORDER



03/30/2018 11:01 AM Fee: \$10.00

PAGE: 1 of 2

# **LOCATION NOTICE FOR LODE MINING CLAIM**

☐ Amendment      BLM Serial # \_\_\_\_\_

NOTICE IS HEREBY GIVEN that the **GK 178** lode mining claim has been located by **Golden Keys Exploration LLC** whose current mailing address is  
**P.O. Box 1243**

**Cottonwood, Arizona, 86326**

The general course of this claim is **North to South** and it is situated in **Mohave County, Arizona**. This claim is **1500** feet in length and **600** feet in width.

**20.66** Total Claim Acreage. This claim runs from the location monument on which this location notice is posted on the centerline of the claim approximately **20** feet in a **South** direction to the **South** end line and **1480** feet in a **North** direction to the **North** end line. This claim is marked by six monuments one at each corner and one at the center of each end line of the claim.

The location monument on which this notice is posted is situated within **Section 35, Township 14N, Range 11W, Gila Salt River Base and Meridian, Arizona** and this claim encompasses portions of the following quarter section(s), section(s), Township(s) and Range(s):

**SE1/4 Section 35 T14N R11W**

**NE1/4 Section 35 T14N R11W**

**SW1/4 Section 36 T14N R11W**

**NW1/4 Section 36 T14N R11W**

**Gila Salt River Base and Meridian, Arizona.**

The locality of this claim with reference to some natural object or permanent monument and additional information (if any) concerning its locality are as follows: **The northeast corner of the claim is 5070 feet west and 3478 feet north from the surveyed northeast corner of Section 01 T13N R11W Gila Salt River Base and Meridian, Arizona.**

The above information is shown on the attached map.

DATED AND POSTED on the ground this 27 day of **March 2018**.

[ ] LOCATOR(s) [X] AGENT

Printed Name(s): **Dusty Myrup**

Signature: Dusty Myrup Date: 29 March 2018

AMC450180

RECEIVED  
COTTONWOOD, ARIZONA

2018 APR -2 P 2:45

RECEIVED  
COTTONWOOD, ARIZONA

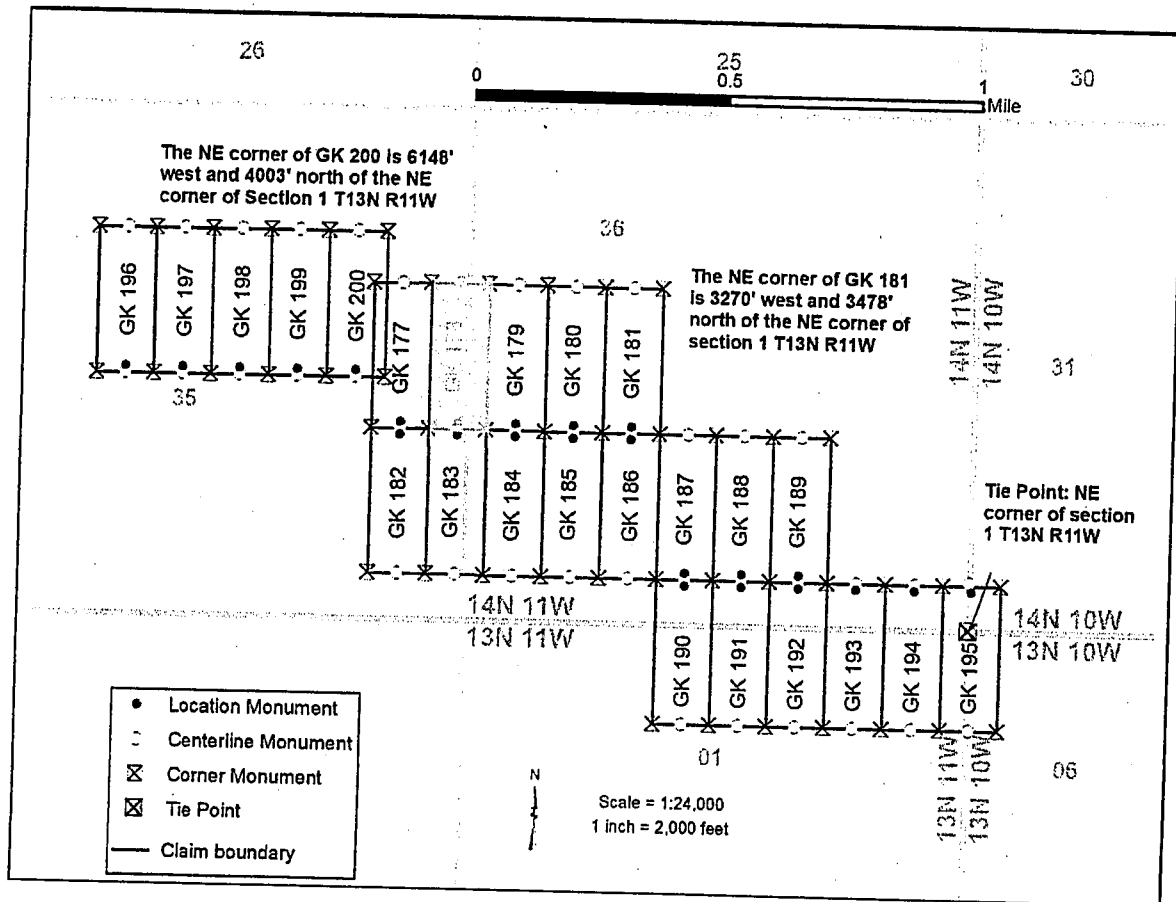

1. The above map depicts the GK 178 mining claim, which is located in Section(s) 35, 36 Township(s), 14N Range(s) 11W, Gila and Salt River Base and Meridian, Mohave County, Arizona. Total Acreage is 20.66.
2. The type of corner and location monuments used are as follows: 2" X 2" X 60" wooden post
3. The distances in feet between claim corners and to the public land survey monument are as depicted on the map.

AMC 450180

RECEIVED  
2010 APR -2 P 2:45  
PHOENIX, ARIZONA

2

When Recorded return to:  
Golden Keys Exploration LLC  
P.O. Box 1243  
Cottonwood, Arizona, 86326



**FEE# 2018015594**

OFFICIAL RECORDS  
OF MOHAVE COUNTY  
KRISTI BLAIR,  
COUNTY RECORDER



03/30/2018 11:01 AM Fee: \$10.00

PAGE: 1 of 2

---

**LOCATION NOTICE FOR LODE MINING CLAIM**

☐ Amendment      BLM Serial # \_\_\_\_\_

NOTICE IS HEREBY GIVEN that the **GK 179** lode mining claim has been located by **Golden Keys Exploration LLC** whose current mailing address is  
**P.O. Box 1243**

**Cottonwood, Arizona, 86326**

The general course of this claim is **North to South** and it is situated in **Mohave** County, Arizona. This claim is **1500** feet in length and **600** feet in width.

**20.66** Total Claim Acreage. This claim runs from the location monument on which this location notice is posted on the centerline of the claim approximately **20** feet in a **South** direction to the **South** end line and **1480** feet in a **North** direction to the **North** end line. This claim is marked by six monuments one at each corner and one at the center of each end line of the claim.

The location monument on which this notice is posted is situated within Section **36**, Township **14N**, Range **11W**, Gila Salt River Base and Meridian, Arizona and this claim encompasses portions of the following quarter section(s), section(s), Township(s) and Range(s):

**SW1/4 Section 36 T14N R11W**

**NW1/4 Section 36 T14N R11W**

Gila Salt River Base and Meridian, Arizona.

The locality of this claim with reference to some natural object or permanent monument and additional information (if any) concerning its locality are as follows: **The northeast corner of the claim is 4470 feet west and 3478 feet north from the surveyed northeast corner of Section 01 T13N R11W Gila Salt River Base and Meridian, Arizona.**

The above information is shown on the attached map.

DATED AND POSTED on the ground this 27 day of **March 2018**.

[ ] LOCATOR(s) [X] AGENT

Printed Name(s): **Dusty Myrup**

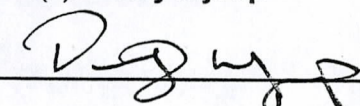
Signature:  Date: 29 March 2018

PHOENIX, ARIZONA  
2018 APR -2 P 2:45  
RECEIVED  
BLM / RECEIVED

AMC450181

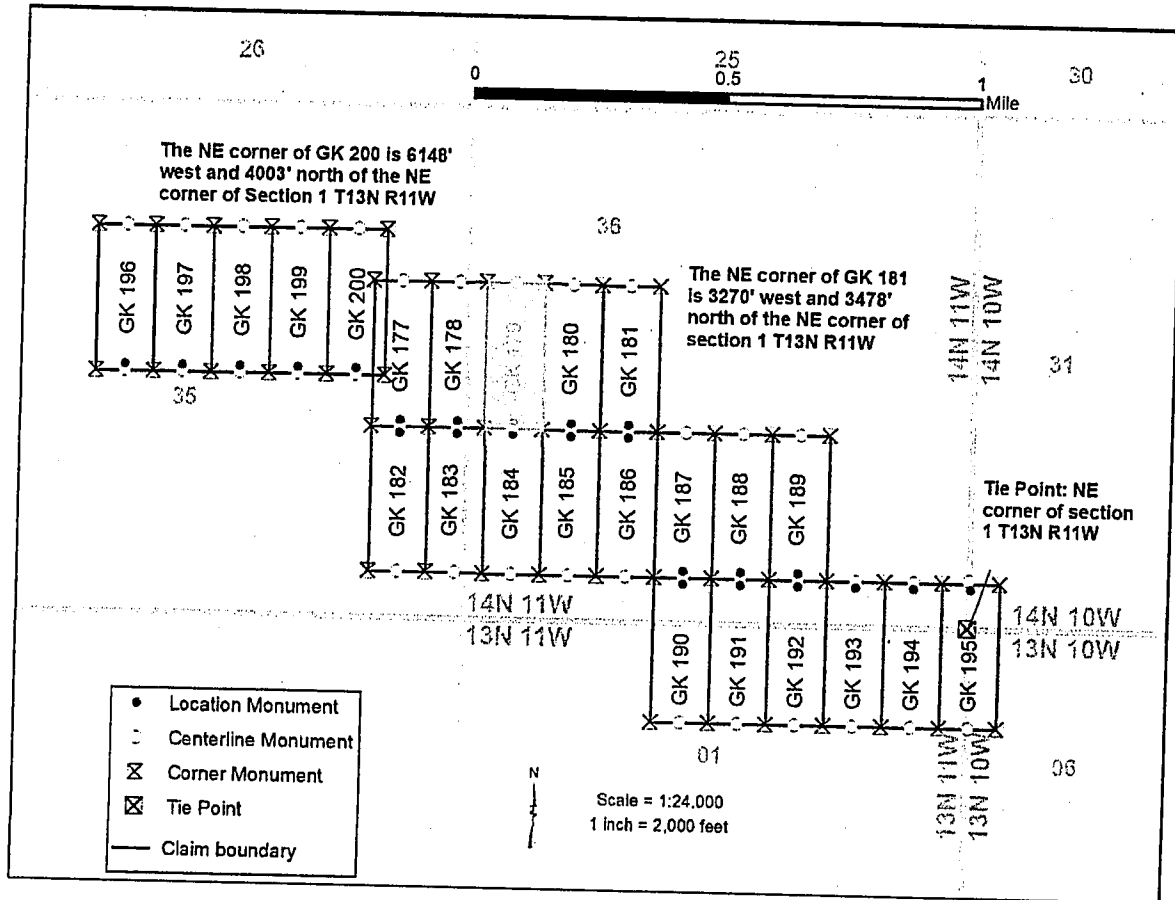

AMC450181

1. The above map depicts the GK 179 mining claim, which is located in Section(s) 36 Township(s), 14N Range(s) 11W, Gila and Salt River Base and Meridian, Mohave County, Arizona. Total Acreage is 20.66.
2. The type of corner and location monuments used are as follows: 2" X 2" X 60" wooden post
3. The distances in feet between claim corners and to the public land survey monument are as depicted on the map.

RECEIVED  
2010 APR - 2 P 2:45  
TUCUMCARI, ARIZONA



2

When Recorded return to:  
Golden Keys Exploration LLC  
P.O. Box 1243  
Cottonwood, Arizona, 86326

  
**FEE# 2018015595**

OFFICIAL RECORDS  
OF MOHAVE COUNTY  
KRISTI BLAIR,  
COUNTY RECORDER



03/30/2018 11:01 AM Fee: \$10.00

PAGE: 1 of 2

---

**LOCATION NOTICE FOR LODE MINING CLAIM**

☐ Amendment      BLM Serial # \_\_\_\_\_

NOTICE IS HEREBY GIVEN that the **GK 180** lode mining claim has been located by **Golden Keys Exploration LLC** whose current mailing address is  
**P.O. Box 1243**

**Cottonwood, Arizona, 86326**

The general course of this claim is **North to South** and it is situated in **Mohave** County, Arizona. This claim is **1500** feet in length and **600** feet in width.

**20.66** Total Claim Acreage. This claim runs from the location monument on which this location notice is posted on the centerline of the claim approximately **20** feet in a **South** direction to the **South** end line and **1480** feet in a **North** direction to the **North** end line. This claim is marked by six monuments one at each corner and one at the center of each end line of the claim.

The location monument on which this notice is posted is situated within Section **36**, Township **14N**, Range **11W**, Gila Salt River Base and Meridian, Arizona and this claim encompasses portions of the following quarter section(s), section(s), Township(s) and Range(s):

**SW1/4 Section 36 T14N R11W**

**NW1/4 Section 36 T14N R11W**

Gila Salt River Base and Meridian, Arizona.

The locality of this claim with reference to some natural object or permanent monument and additional information (if any) concerning its locality are as follows: **The northeast corner of the claim is 3870 feet west and 3478 feet north from the surveyed northeast corner of Section 01 T13N R11W Gila Salt River Base and Meridian, Arizona.**

The above information is shown on the attached map.

DATED AND POSTED on the ground this 27 day of **March 2018**.

[ ] LOCATOR(s) [X] AGENT

Printed Name(s): **Dusty Myrup**

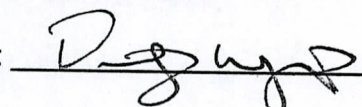
Signature:  Date: 29 March 2018

AMC450182

PHOENIX, ARIZONA

2018 APR -2 P 2:45

RECEIVED  
TUMACACI  
APR 2 2018

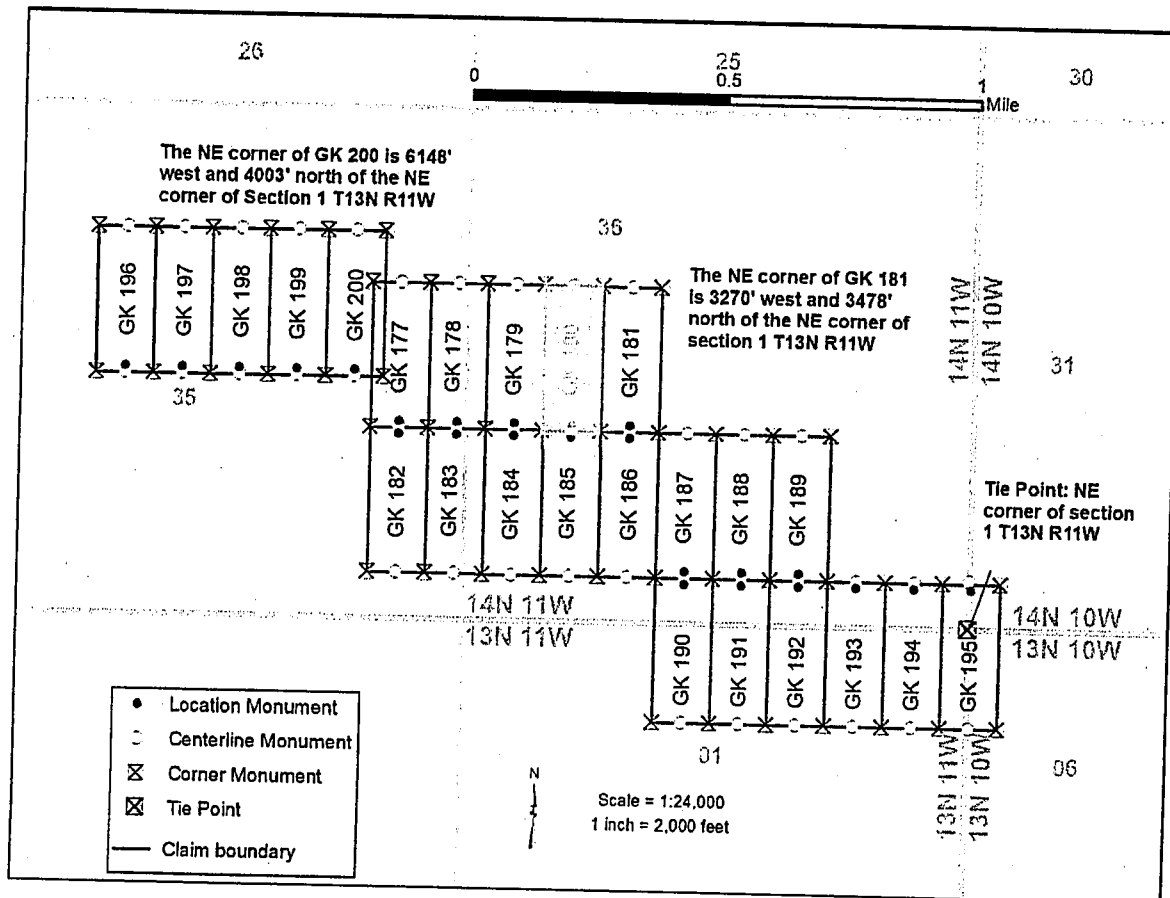

1. The above map depicts the **GK 180** mining claim, which is located in Section(s) **36** Township(s), **14N** Range(s) **11W**, Gila and Salt River Base and Meridian, **Mohave County, Arizona**. Total Acreage is **20.66**.
2. The type of corner and location monuments used are as follows: **2" X 2" X 60" wooden post**
3. The distances in feet between claim corners and to the public land survey monument are as depicted on the map.

RECEIVED  
FBI - PHOENIX  
2010 APR - 2 P 2:46  
PHOENIX, ARIZONA



2

When Recorded return to:  
Golden Keys Exploration LLC  
P.O. Box 1243  
Cottonwood, Arizona, 86326

  
**FEE# 2018015596**

OFFICIAL RECORDS  
OF MOHAVE COUNTY  
KRISTI BLAIR,  
COUNTY RECORDER



03/30/2018 11:01 AM Fee: \$10.00

PAGE: 1 of 2

---

**LOCATION NOTICE FOR LODE MINING CLAIM**

☐ Amendment      BLM Serial # \_\_\_\_\_

NOTICE IS HEREBY GIVEN that the **GK 181** lode mining claim has been located by **Golden Keys Exploration LLC** whose current mailing address is

**P.O. Box 1243**

**Cottonwood, Arizona, 86326**

The general course of this claim is **North to South** and it is situated in **Mohave** County, Arizona. This claim is **1500** feet in length and **600** feet in width.

**20.66** Total Claim Acreage. This claim runs from the location monument on which this location notice is posted on the centerline of the claim approximately **20** feet in a **South** direction to the **South** end line and **1480** feet in a **North** direction to the **North** end line. This claim is marked by six monuments one at each corner and one at the center of each end line of the claim.

The location monument on which this notice is posted is situated within Section **36**, Township **14N**, Range **11W**, Gila Salt River Base and Meridian, Arizona and this claim encompasses portions of the following quarter section(s), section(s), Township(s) and Range(s):

**SW1/4 Section 36 T14N R11W**

**NW1/4 Section 36 T14N R11W**

Gila Salt River Base and Meridian, Arizona.

The locality of this claim with reference to some natural object or permanent monument and additional information (if any) concerning its locality are as follows: **The northeast corner of the claim is 3270 feet west and 3478 feet north from the surveyed northeast corner of Section 01 T13N R11W Gila Salt River Base and Meridian, Arizona.**

The above information is shown on the attached map.

DATED AND POSTED on the ground this 27 day of **March 2018**.

[ ] LOCATOR(s) [X] AGENT

Printed Name(s): **Dusty Myrup**

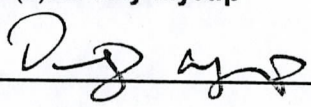
Signature:  Date: 29 March 2018

AMC 450183

RECEIVED  
CLERK'S OFFICE  
2018 APR -2 P 2:46  
MOHAVE, ARIZONA

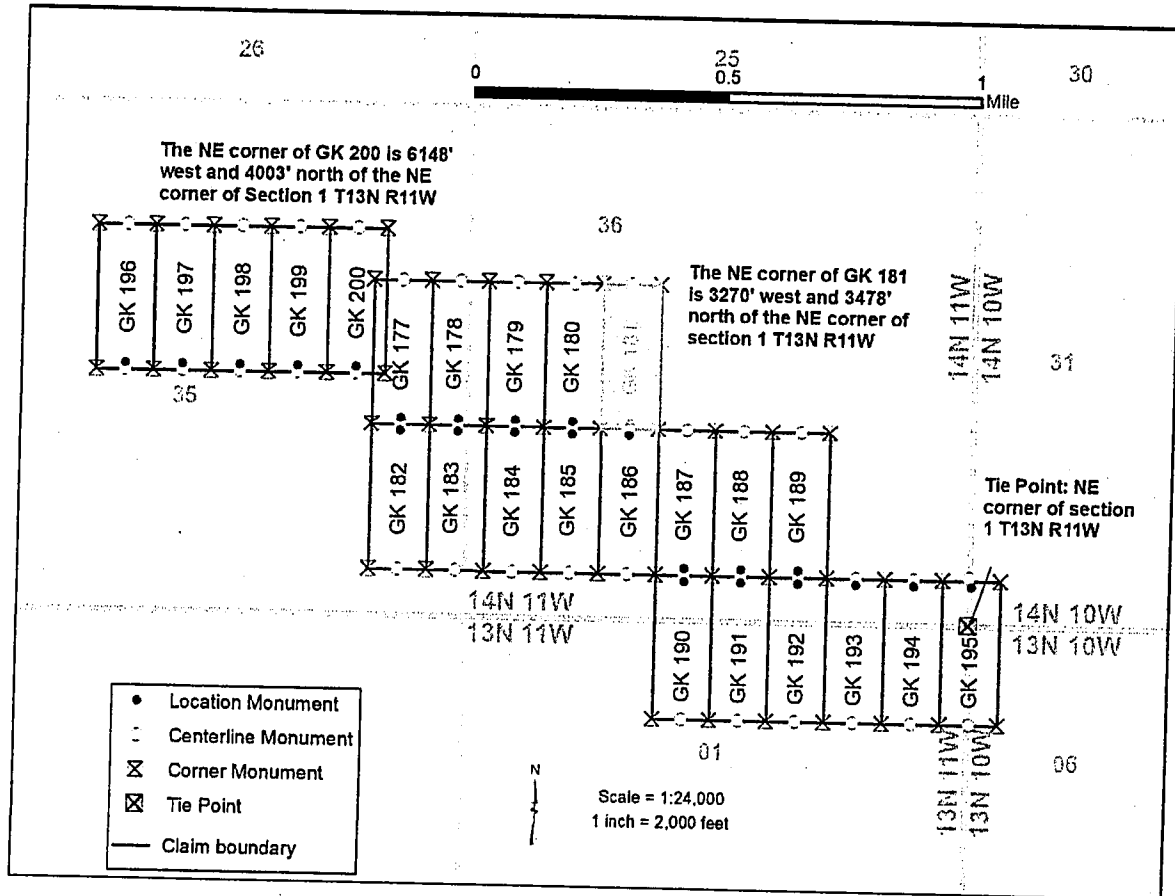

1. The above map depicts the GK 181 mining claim, which is located in Section(s) 36 Township(s), 14N Range(s) 11W, Gila and Salt River Base and Meridian, Mohave County, Arizona. Total Acreage is 20.66.
2. The type of corner and location monuments used are as follows: 2" X 2" X 60" wooden post
3. The distances in feet between claim corners and to the public land survey monument are as depicted on the map.

RECEIVED  
2018 APR -2 P 2:46  
PHOENIX, ARIZONA

AMC450183



2

When Recorded return to:  
Golden Keys Exploration LLC  
P.O. Box 1243  
Cottonwood, Arizona, 86326

  
**FEE# 2018015597**

OFFICIAL RECORDS  
OF MOHAVE COUNTY  
KRISTI BLAIR,  
COUNTY RECORDER



03/30/2018 11:01 AM Fee: \$10.00

PAGE: 1 of 2

**LOCATION NOTICE FOR LODE MINING CLAIM**

☐ Amendment      BLM Serial # \_\_\_\_\_

NOTICE IS HEREBY GIVEN that the **GK 182** lode mining claim has been located by **Golden Keys Exploration LLC** whose current mailing address is  
**P.O. Box 1243**

**Cottonwood, Arizona, 86326**

The general course of this claim is **North to South** and it is situated in **Mohave County, Arizona**. This claim is **1500** feet in length and **600** feet in width.

**20.66** Total Claim Acreage. This claim runs from the location monument on which this location notice is posted on the centerline of the claim approximately **20** feet in a **North** direction to the **North** end line and **1480** feet in a **South** direction to the **South** end line. This claim is marked by six monuments one at each corner and one at the center of each end line of the claim.

The location monument on which this notice is posted is situated within **Section 35, Township 14N, Range 11W, Gila Salt River Base and Meridian, Arizona** and this claim encompasses portions of the following quarter section(s), section(s), Township(s) and Range(s):  
**SE1/4 Section 35 T14N R11W**

Gila Salt River Base and Meridian, Arizona.

The locality of this claim with reference to some natural object or permanent monument and additional information (if any) concerning its locality are as follows: **The northeast corner of the claim is 5670 feet west and 1978 feet north from the surveyed northeast corner of Section 01 T13N R11W Gila Salt River Base and Meridian, Arizona.**

The above information is shown on the attached map.

DATED AND POSTED on the ground this 27 day of **March 2018**.

[ ] LOCATOR(s) [X] AGENT  
Printed Name(s): **Dusty Myrup**

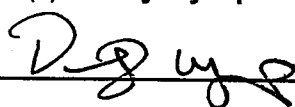
Signature:  Date: 29 March 2018

AMC450184

2018 APR - 2 P 2:46  
MOHAVE COUNTY, ARIZONA

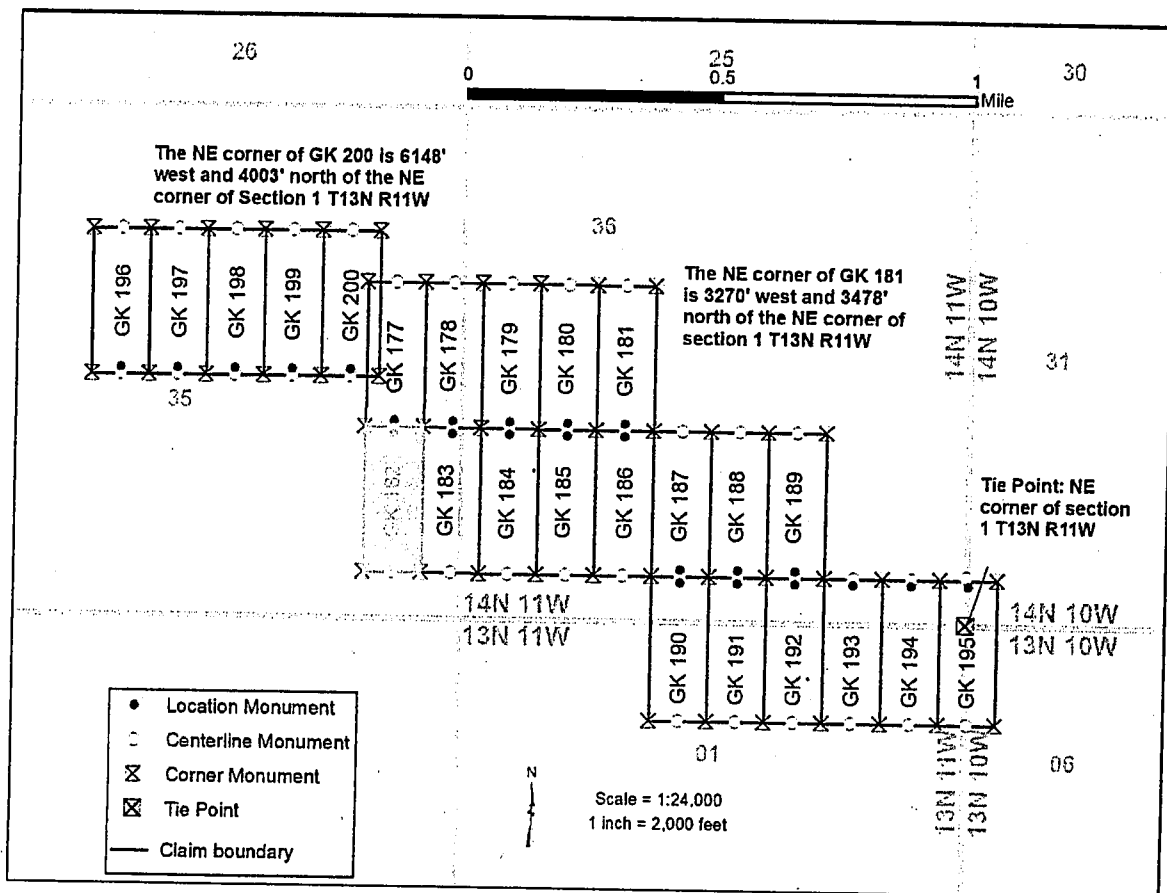

1. The above map depicts the GK 182 mining claim, which is located in Section(s) 35 Township(s), 14N Range(s) 11W, Gila and Salt River Base and Meridian, Mohave County, Arizona. Total Acreage is 20.66.
2. The type of corner and location monuments used are as follows: 2" X 2" X 60" wooden post
3. The distances in feet between claim corners and to the public land survey monument are as depicted on the map.

AMC 450184

RECEIVED  
2018 APR -2 P 2:46  
PHOENIX, ARIZONA

2  
When Recorded return to:  
Golden Keys Exploration LLC  
P.O. Box 1243  
Cottonwood, Arizona, 86326

  
**FEE# 2018015598**

OFFICIAL RECORDS  
OF MOHAVE COUNTY  
KRISTI BLAIR,  
COUNTY RECORDER



03/30/2018 11:01 AM Fee: \$10.00

PAGE: 1 of 2

### LOCATION NOTICE FOR LODE MINING CLAIM

☐ Amendment      BLM Serial # \_\_\_\_\_

NOTICE IS HEREBY GIVEN that the **GK 183** lode mining claim has been located by **Golden Keys Exploration LLC** whose current mailing address is

**P.O. Box 1243**

**Cottonwood, Arizona, 86326**

The general course of this claim is **North to South** and it is situated in **Mohave County, Arizona**. This claim is **1500** feet in length and **600** feet in width.

**20.66** Total Claim Acreage. This claim runs from the location monument on which this location notice is posted on the centerline of the claim approximately **20** feet in a **North** direction to the **North** end line and **1480** feet in a **South** direction to the **South** end line. This claim is marked by six monuments one at each corner and one at the center of each end line of the claim.

The location monument on which this notice is posted is situated within Section **35**, Township **14N**, Range **11W**, Gila Salt River Base and Meridian, Arizona and this claim encompasses portions of the following quarter section(s), section(s), Township(s) and Range(s):

**SE1/4 Section 35 T14N R11W**

**SW1/4 Section 36 T14N R11W**

Gila Salt River Base and Meridian, Arizona.

The locality of this claim with reference to some natural object or permanent monument and additional information (if any) concerning its locality are as follows: **The northeast corner of the claim is 5070 feet west and 1978 feet north from the surveyed northeast corner of Section 01 T13N R11W Gila Salt River Base and Meridian, Arizona.**

The above information is shown on the attached map.

DATED AND POSTED on the ground this 27 day of **March 2018**.

[ ] LOCATOR(s) [X] AGENT

Printed Name(s): **Dusty Myrup**

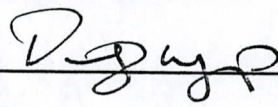
Signature:  Date: 29 March 2018

AMC450185

RECEIVED  
CLERK OF SUPERIOR COURT  
2018 APR - 2 P 2:46  
PHOENIX, ARIZONA

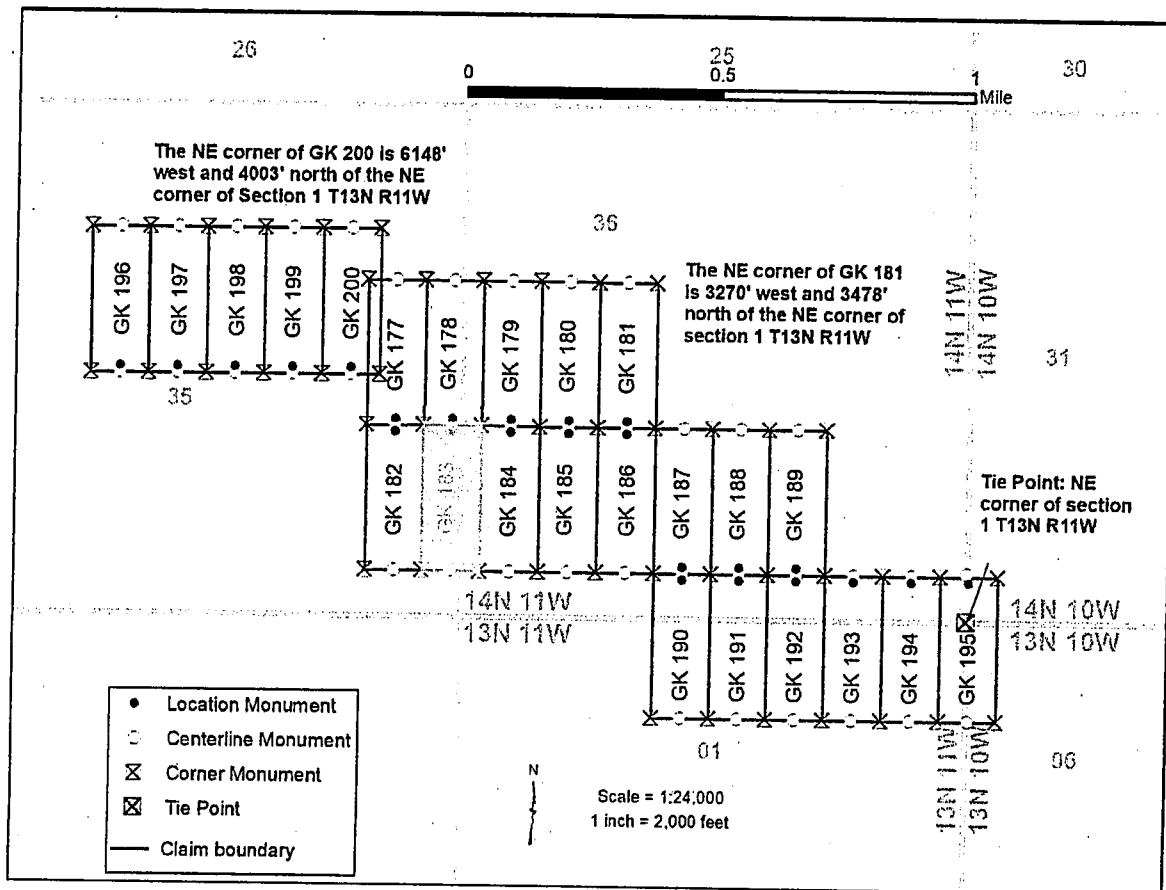

1. The above map depicts the GK 183 mining claim, which is located in Section(s) 35, 36 Township(s), 14N Range(s) 11W, Gila and Salt River Base and Meridian, Mohave County, Arizona. Total Acreage is 20.66.
2. The type of corner and location monuments used are as follows: 2" X 2" X 60" wooden post
3. The distances in feet between claim corners and to the public land survey monument are as depicted on the map.

AMC450185

RECEIVED  
2010 APR -2 P 2:46  
PHOENIX, ARIZONA



2

When Recorded return to:  
Golden Keys Exploration LLC  
P.O. Box 1243  
Cottonwood, Arizona, 86326

  
**FEE# 2018015599**

OFFICIAL RECORDS  
OF MOHAVE COUNTY  
KRISTI BLAIR,  
COUNTY RECORDER



03/30/2018 11:01 AM Fee: \$10.00

PAGE: 1 of 2

---

**LOCATION NOTICE FOR LODE MINING CLAIM**

☐ Amendment      BLM Serial # \_\_\_\_\_

NOTICE IS HEREBY GIVEN that the **GK 184** lode mining claim has been located by **Golden Keys Exploration LLC** whose current mailing address is

**P.O. Box 1243**

**Cottonwood, Arizona, 86326**

The general course of this claim is **North to South** and it is situated in **Mohave County, Arizona**. This claim is **1500** feet in length and **600** feet in width.

**20.66** Total Claim Acreage. This claim runs from the location monument on which this location notice is posted on the centerline of the claim approximately **20** feet in a **North** direction to the **North** end line and **1480** feet in a **South** direction to the **South** end line. This claim is marked by six monuments one at each corner and one at the center of each end line of the claim.

The location monument on which this notice is posted is situated within **Section 36, Township 14N, Range 11W, Gila Salt River Base and Meridian, Arizona** and this claim encompasses portions of the following quarter section(s), section(s), Township(s) and Range(s):

**SW1/4 Section 36 T14N R11W**

Gila Salt River Base and Meridian, Arizona.

The locality of this claim with reference to some natural object or permanent monument and additional information (if any) concerning its locality are as follows: **The northeast corner of the claim is 4470 feet west and 1978 feet north from the surveyed northeast corner of Section 01 T13N R11W Gila Salt River Base and Meridian, Arizona.**

The above information is shown on the attached map.

DATED AND POSTED on the ground this 27 day of **March 2018**.

[ ] LOCATOR(s) [X] AGENT

Printed Name(s): **Dusty Myrup**

Signature:  Date: 29 March 2018

AMC450186

RECEIVED  
2018 APR -2 P 2:47  
MOHAVE COUNTY, ARIZONA

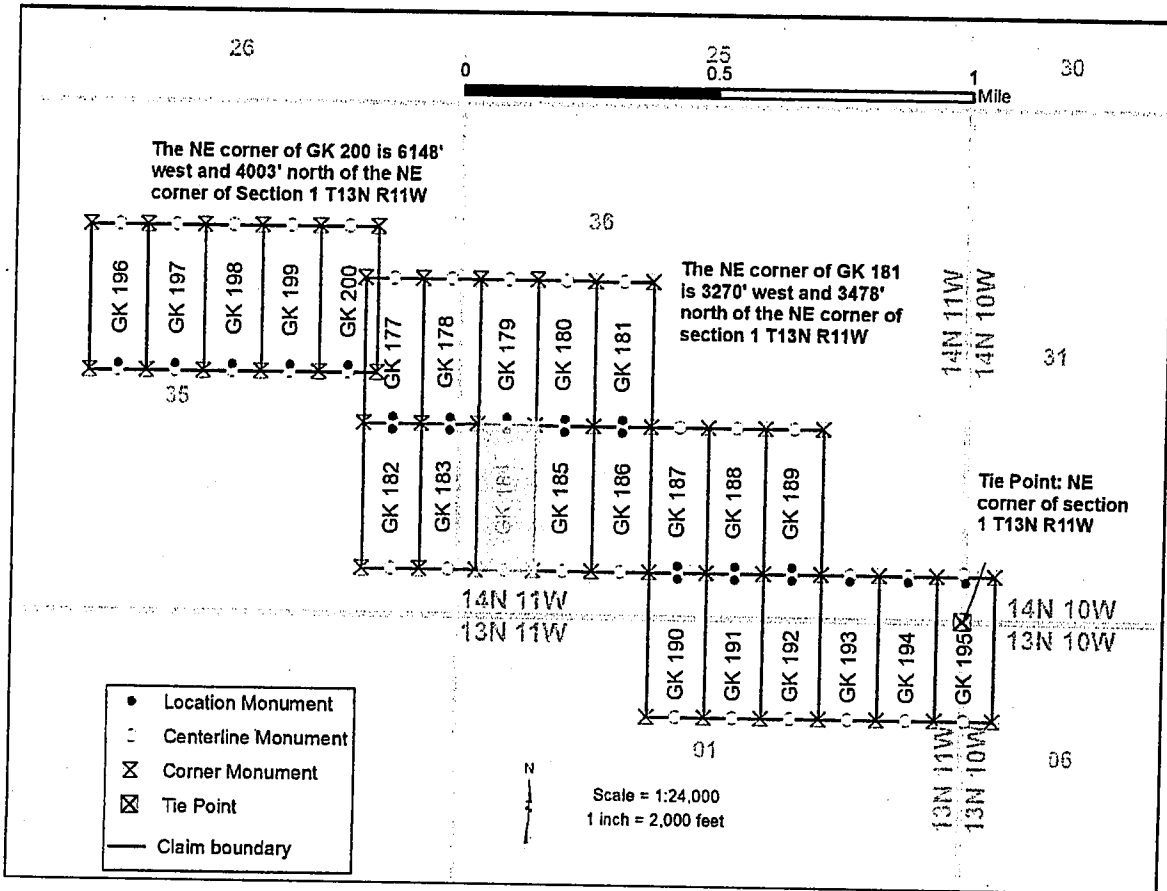

1. The above map depicts the GK 184 mining claim, which is located in Section(s) 36 Township(s), 14N Range(s) 11W, Gila and Salt River Base and Meridian, Mohave County, Arizona. Total Acreage is 20.66.
2. The type of corner and location monuments used are as follows: 2" X 2" X 60" wooden post
3. The distances in feet between claim corners and to the public land survey monument are as depicted on the map.

RECEIVED  
2018 APR -2 P 2:47  
PHOENIX, ARIZONA

ARC 50186

2

When Recorded return to:  
Golden Keys Exploration LLC  
P.O. Box 1243  
Cottonwood, Arizona, 86326

  
**FEE# 2018015600**

OFFICIAL RECORDS  
OF MOHAVE COUNTY  
KRISTI BLAIR,  
COUNTY RECORDER



03/30/2018 11:01 AM Fee: \$10.00

PAGE: 1 of 2

---

**LOCATION NOTICE FOR LODE MINING CLAIM**

☐ Amendment      BLM Serial # \_\_\_\_\_

NOTICE IS HEREBY GIVEN that the **GK 185** lode mining claim has been located by **Golden Keys Exploration LLC** whose current mailing address is

**P.O. Box 1243**

**Cottonwood, Arizona, 86326**

The general course of this claim is **North to South** and it is situated in **Mohave County, Arizona**. This claim is **1500** feet in length and **600** feet in width.

**20.66** Total Claim Acreage. This claim runs from the location monument on which this location notice is posted on the centerline of the claim approximately **20** feet in a **North** direction to the **North** end line and **1480** feet in a **South** direction to the **South** end line. This claim is marked by six monuments one at each corner and one at the center of each end line of the claim. The location monument on which this notice is posted is situated within **Section 36, Township 14N, Range 11W, Gila Salt River Base and Meridian, Arizona** and this claim encompasses portions of the following quarter section(s), section(s), Township(s) and Range(s):

**SW1/4 Section 36 T14N R11W**

Gila Salt River Base and Meridian, Arizona.

The locality of this claim with reference to some natural object or permanent monument and additional information (if any) concerning its locality are as follows: **The northeast corner of the claim is 3870 feet west and 1978 feet north from the surveyed northeast corner of Section 01 T13N R11W Gila Salt River Base and Meridian, Arizona.**

The above information is shown on the attached map.

DATED AND POSTED on the ground this 27 day of **March 2018**.

[ ] LOCATOR(s) [X] AGENT  
Printed Name(s): **Dusty Myrup**

Signature:  Date: 29 March 2018

AMC450197

PHOENIX, ARIZONA

2018 APR -2 P 2:48

RECEIVED

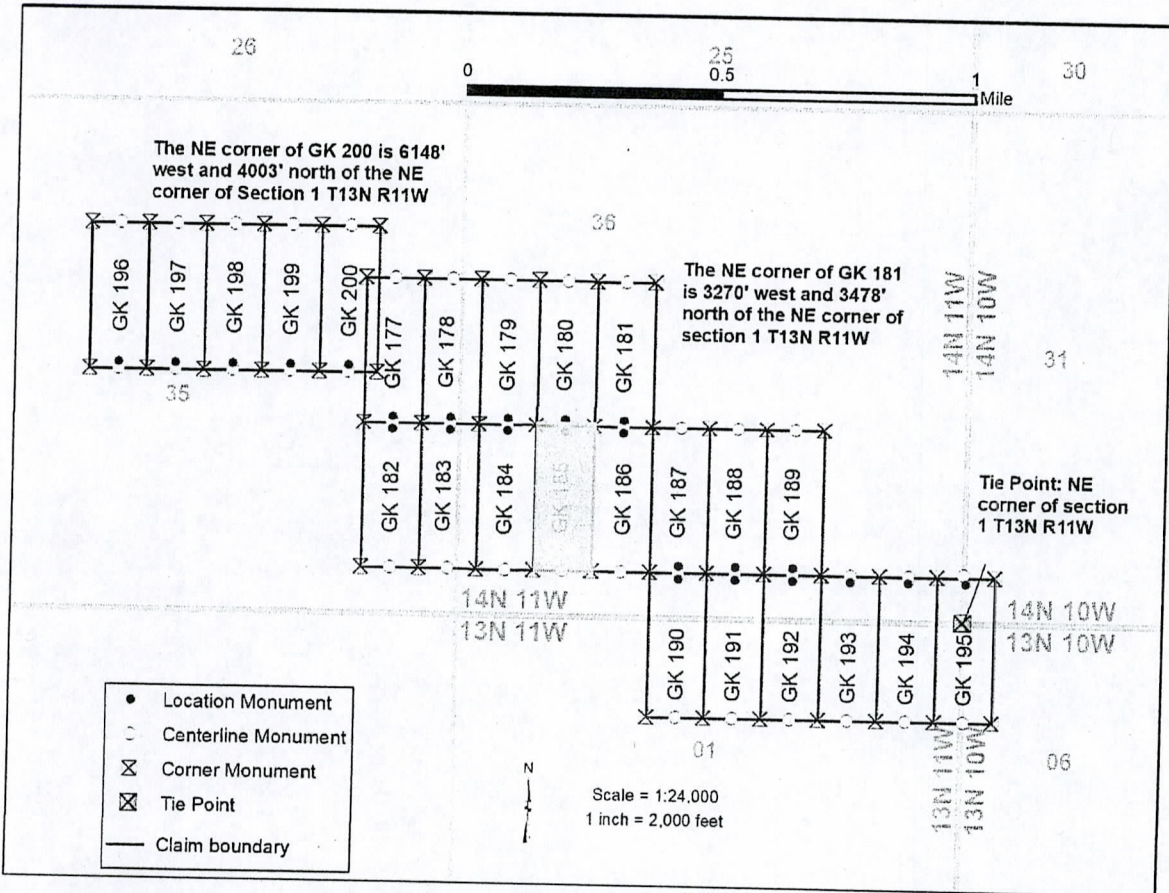

1. The above map depicts the **GK 185** mining claim, which is located in Section(s) **36** Township(s), **14N** Range(s) **11W**, Gila and Salt River Base and Meridian, **Mohave** County, Arizona. Total Acreage is **20.66**.
2. The type of corner and location monuments used are as follows: **2" X 2" X 60" wooden post**
3. The distances in feet between claim corners and to the public land survey monument are as depicted on the map.

RECEIVED  
2018 APR -2 P 2:48  
PHOENIX, ARIZONA

AMC450187



2

When Recorded return to:  
Golden Keys Exploration LLC  
P.O. Box 1243  
Cottonwood, Arizona, 86326

  
**FEE# 2018015601**

OFFICIAL RECORDS  
OF MOHAVE COUNTY  
KRISTI BLAIR,  
COUNTY RECORDER



03/30/2018 11:01 AM Fee: \$10.00

PAGE: 1 of 2

### LOCATION NOTICE FOR LODE MINING CLAIM

☐ Amendment      BLM Serial # \_\_\_\_\_

NOTICE IS HEREBY GIVEN that the **GK 186** lode mining claim has been located by **Golden Keys Exploration LLC** whose current mailing address is

**P.O. Box 1243**

**Cottonwood, Arizona, 86326**

The general course of this claim is **North to South** and it is situated in **Mohave County, Arizona**. This claim is **1500** feet in length and **600** feet in width.

**20.66** Total Claim Acreage. This claim runs from the location monument on which this location notice is posted on the centerline of the claim approximately **20** feet in a **North** direction to the **North** end line and **1480** feet in a **South** direction to the **South** end line. This claim is marked by six monuments one at each corner and one at the center of each end line of the claim.

The location monument on which this notice is posted is situated within Section **36**, Township **14N**, Range **11W**, Gila Salt River Base and Meridian, Arizona and this claim encompasses portions of the following quarter section(s), section(s), Township(s) and Range(s):

**SW1/4 Section 36 T14N R11W**

Gila Salt River Base and Meridian, Arizona.

The locality of this claim with reference to some natural object or permanent monument and additional information (if any) concerning its locality are as follows: **The northeast corner of the claim is 3270 feet west and 1978 feet north from the surveyed northeast corner of Section 01 T13N R11W Gila Salt River Base and Meridian, Arizona.**

The above information is shown on the attached map.

DATED AND POSTED on the ground this 27 day of **March 2018**.

[ ] LOCATOR(s) [X] AGENT  
Printed Name(s): **Dusty Myrup**

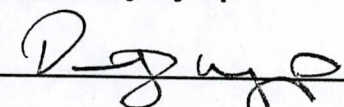
Signature:  Date: 29 March 2018

PHOENIX, ARIZONA  
2018 APR -2 P 2:48  
BLM RECEIVED

AMC450198

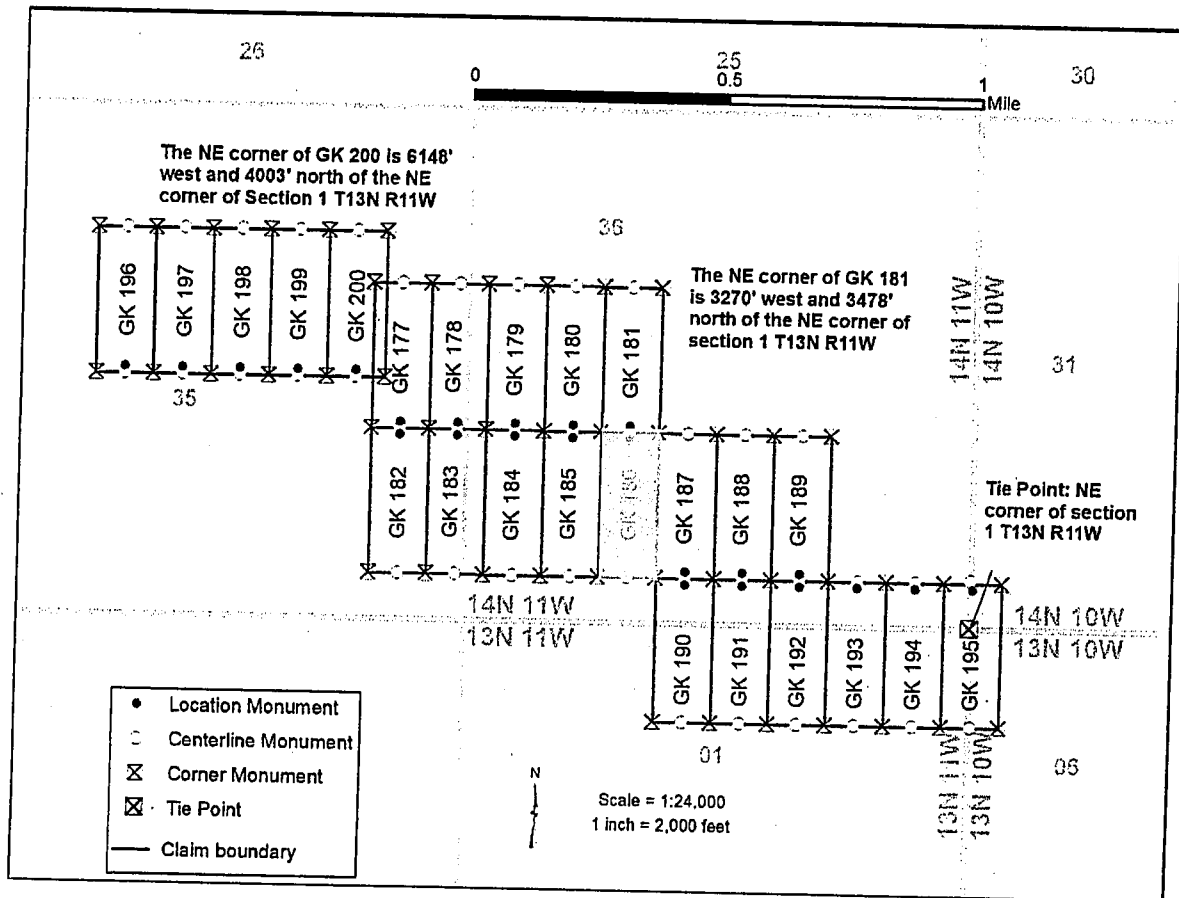

1. The above map depicts the GK 186 mining claim, which is located in Section(s) 36 Township(s), 14N Range(s) 11W, Gila and Salt River Base and Meridian, Mohave County, Arizona. Total Acreage is 20.66.
2. The type of corner and location monuments used are as follows: 2" X 2" X 60" wooden post
3. The distances in feet between claim corners and to the public land survey monument are as depicted on the map.

MCU50188

RECEIVED  
2018 APR - 2 P 2:48  
PHOENIX, ARIZONA

2

When Recorded return to:  
Golden Keys Exploration LLC  
P.O. Box 1243  
Cottonwood, Arizona, 86326

  
**FEE# 2018015602**

OFFICIAL RECORDS  
OF MOHAVE COUNTY  
KRISTI BLAIR,  
COUNTY RECORDER



03/30/2018 11:01 AM Fee: \$10.00

PAGE: 1 of 2

**LOCATION NOTICE FOR LODE MINING CLAIM**

☐ Amendment      BLM Serial # \_\_\_\_\_

NOTICE IS HEREBY GIVEN that the **GK 187** lode mining claim has been located by **Golden Keys Exploration LLC** whose current mailing address is

**P.O. Box 1243**

**Cottonwood, Arizona, 86326**

The general course of this claim is **North to South** and it is situated in **Mohave County, Arizona**. This claim is **1500** feet in length and **600** feet in width.

**20.66** Total Claim Acreage. This claim runs from the location monument on which this location notice is posted on the centerline of the claim approximately **20** feet in a **South** direction to the **South** end line and **1480** feet in a **North** direction to the **North** end line. This claim is marked by six monuments one at each corner and one at the center of each end line of the claim.

The location monument on which this notice is posted is situated within Section **36**, Township **14N**, Range **11W**, Gila Salt River Base and Meridian, Arizona and this claim encompasses portions of the following quarter section(s), section(s), Township(s) and Range(s):

**SW1/4 Section 36 T14N R11W**

Gila Salt River Base and Meridian, Arizona.

The locality of this claim with reference to some natural object or permanent monument and additional information (if any) concerning its locality are as follows: **The northeast corner of the claim is 2670 feet west and 1978 feet north from the surveyed northeast corner of Section 01 T13N R11W Gila Salt River Base and Meridian, Arizona.**

The above information is shown on the attached map.

DATED AND POSTED on the ground this 26 day of **March 2018**.

[ ] LOCATOR(s) [X] AGENT

Printed Name(s): **Dusty Myrup**

Signature:  Date: 29 March 2018

AMC 450189

RECEIVED  
2018 APR - 2 P 2:48  
MOHAVE COUNTY, ARIZONA

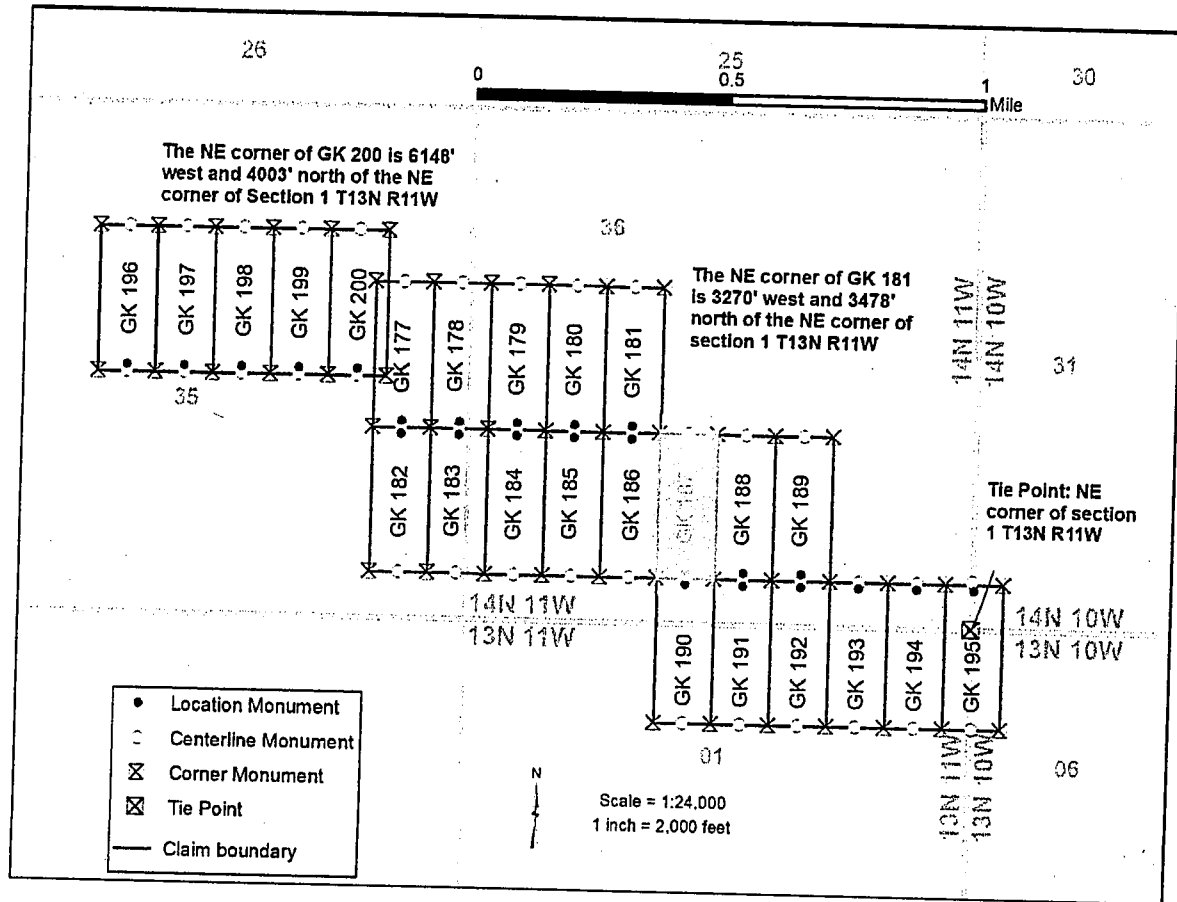

AMC450189

1. The above map depicts the GK 187 mining claim, which is located in Section(s) 36 Township(s), 14N Range(s) 11W, Gila and Salt River Base and Meridian, Mohave County, Arizona. Total Acreage is 20.66.
2. The type of corner and location monuments used are as follows: 2" X 2" X 60" wooden post .
3. The distances in feet between claim corners and to the public land survey monument are as depicted on the map.

RECEIVED  
2016 APR -2 P 2:48  
PHOENIX, ARIZONA



2

When Recorded return to:  
Golden Keys Exploration LLC  
P.O. Box 1243  
Cottonwood, Arizona, 86326

  
**FEE# 2018015603**

OFFICIAL RECORDS  
OF MOHAVE COUNTY  
KRISTI BLAIR,  
COUNTY RECORDER



03/30/2018 11:01 AM Fee: \$10.00

PAGE: 1 of 2

### LOCATION NOTICE FOR LODE MINING CLAIM

☐ Amendment      BLM Serial # \_\_\_\_\_

NOTICE IS HEREBY GIVEN that the **GK 188** lode mining claim has been located by **Golden Keys Exploration LLC** whose current mailing address is  
**P.O. Box 1243**

**Cottonwood, Arizona, 86326**

The general course of this claim is **North to South** and it is situated in **Mohave County, Arizona**. This claim is **1500** feet in length and **600** feet in width.

**20.66** Total Claim Acreage. This claim runs from the location monument on which this location notice is posted on the centerline of the claim approximately **20** feet in a **South** direction to the **South** end line and **1480** feet in a **North** direction to the **North** end line. This claim is marked by six monuments one at each corner and one at the center of each end line of the claim.

The location monument on which this notice is posted is situated within Section **36**, Township **14N**, Range **11W**, Gila Salt River Base and Meridian, Arizona and this claim encompasses portions of the following quarter section(s), section(s), Township(s) and Range(s):

**SW1/4 Section 36 T14N R11W**

**SE1/4 Section 36 T14N R11W**

Gila Salt River Base and Meridian, Arizona.

The locality of this claim with reference to some natural object or permanent monument and additional information (if any) concerning its locality are as follows: **The northeast corner of the claim is 2070 feet west and 1978 feet north from the surveyed northeast corner of Section 01 T13N R11W Gila Salt River Base and Meridian, Arizona.**

The above information is shown on the attached map.

DATED AND POSTED on the ground this 26 day of **March 2018**.

[ ] LOCATOR(s) [X] AGENT

Printed Name(s): **Dusty Myrup**

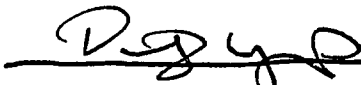
Signature:  Date: 29 March 2018

ANCH 450190

RECEIVED  
MAR - 2 P 2:48  
MOHAVE COUNTY, ARIZONA

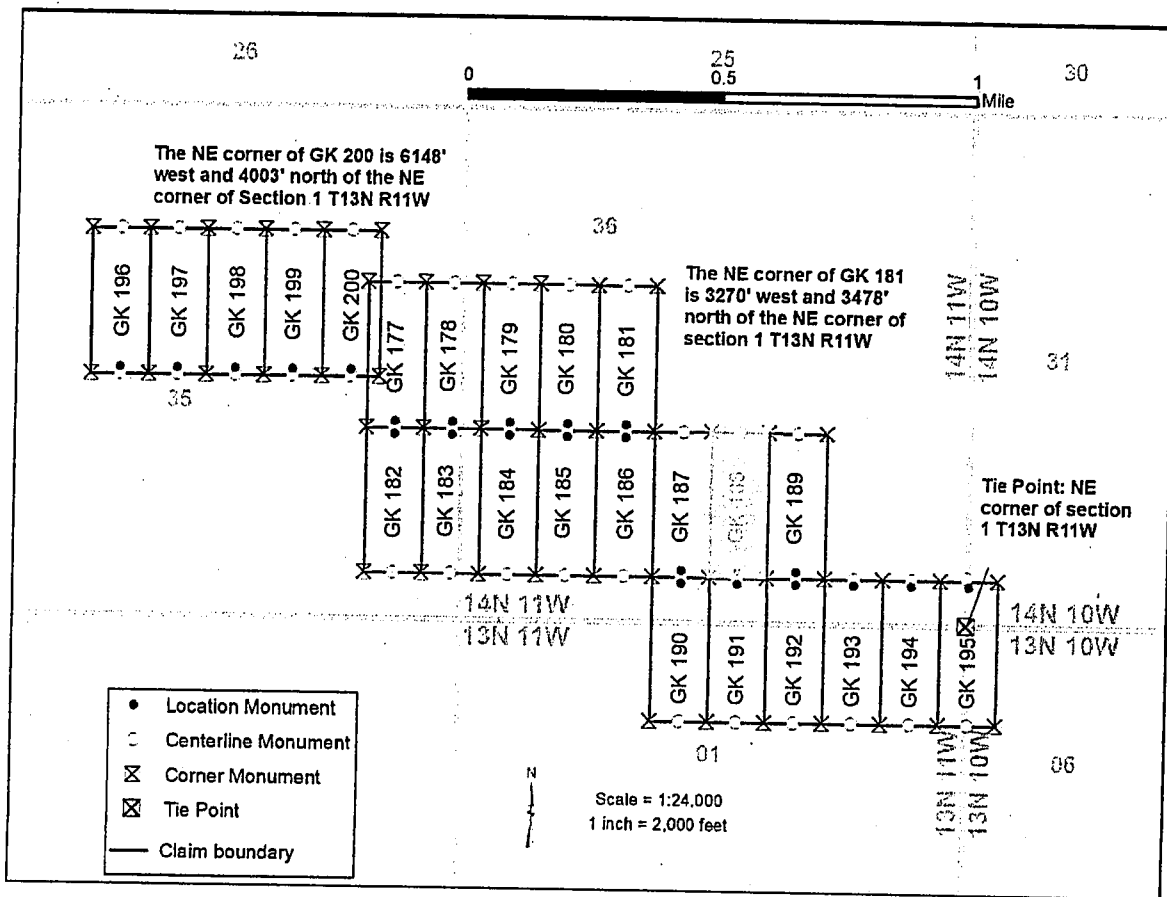

1. The above map depicts the GK 188 mining claim, which is located in Section(s) 36 Township(s), 14N Range(s) 11W, Gila and Salt River Base and Meridian, Mohave County, Arizona. Total Acreage is 20.66.
  2. The type of corner and location monuments used are as follows: 2" X 2" X 60" wooden post
  3. The distances in feet between claim corners and to the public land survey monument are as depicted on the map.
- Signature: \_\_\_\_\_ Date: \_\_\_\_\_ March 2018

AMC450190

RECEIVED  
2018 APR - 2 P. 2:48  
PHOENIX, ARIZONA

2

When Recorded return to:  
Golden Keys Exploration LLC  
P.O. Box 1243  
Cottonwood, Arizona, 86326

  
**FEE# 2018015604**

OFFICIAL RECORDS  
OF MOHAVE COUNTY  
KRISTI BLAIR,  
COUNTY RECORDER



03/30/2018 11:01 AM Fee: \$10.00

PAGE: 1 of 2

### LOCATION NOTICE FOR LODE MINING CLAIM

☐ Amendment      BLM Serial # \_\_\_\_\_

NOTICE IS HEREBY GIVEN that the **GK 189** lode mining claim has been located by **Golden Keys Exploration LLC** whose current mailing address is  
**P.O. Box 1243**

**Cottonwood, Arizona, 86326**

The general course of this claim is **North to South** and it is situated in **Mohave** County, Arizona. This claim is **1500** feet in length and **600** feet in width.

**20.66** Total Claim Acreage. This claim runs from the location monument on which this location notice is posted on the centerline of the claim approximately **20** feet in a **South** direction to the **South** end line and **1480** feet in a **North** direction to the **North** end line. This claim is marked by six monuments one at each corner and one at the center of each end line of the claim.

The location monument on which this notice is posted is situated within Section **36**, Township **14N**, Range **11W**, Gila Salt River Base and Meridian, Arizona and this claim encompasses portions of the following quarter section(s), section(s), Township(s) and Range(s):

**SE1/4 Section 36 T14N R11W**

Gila Salt River Base and Meridian, Arizona.

The locality of this claim with reference to some natural object or permanent monument and additional information (if any) concerning its locality are as follows: **The northeast corner of the claim is 1470 feet west and 1978 feet north from the surveyed northeast corner of Section 01 T13N R11W Gila Salt River Base and Meridian, Arizona.**

The above information is shown on the attached map.

DATED AND POSTED on the ground this 26 day of **March 2018**.

[ ] LOCATOR(s) [X] AGENT

Printed Name(s): **Dusty Myrup**

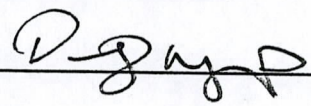
Signature:  Date: 29 March 2018

AMC 450191

RECEIVED  
2018 APR - 2 P 2:48  
PHOENIX, ARIZONA

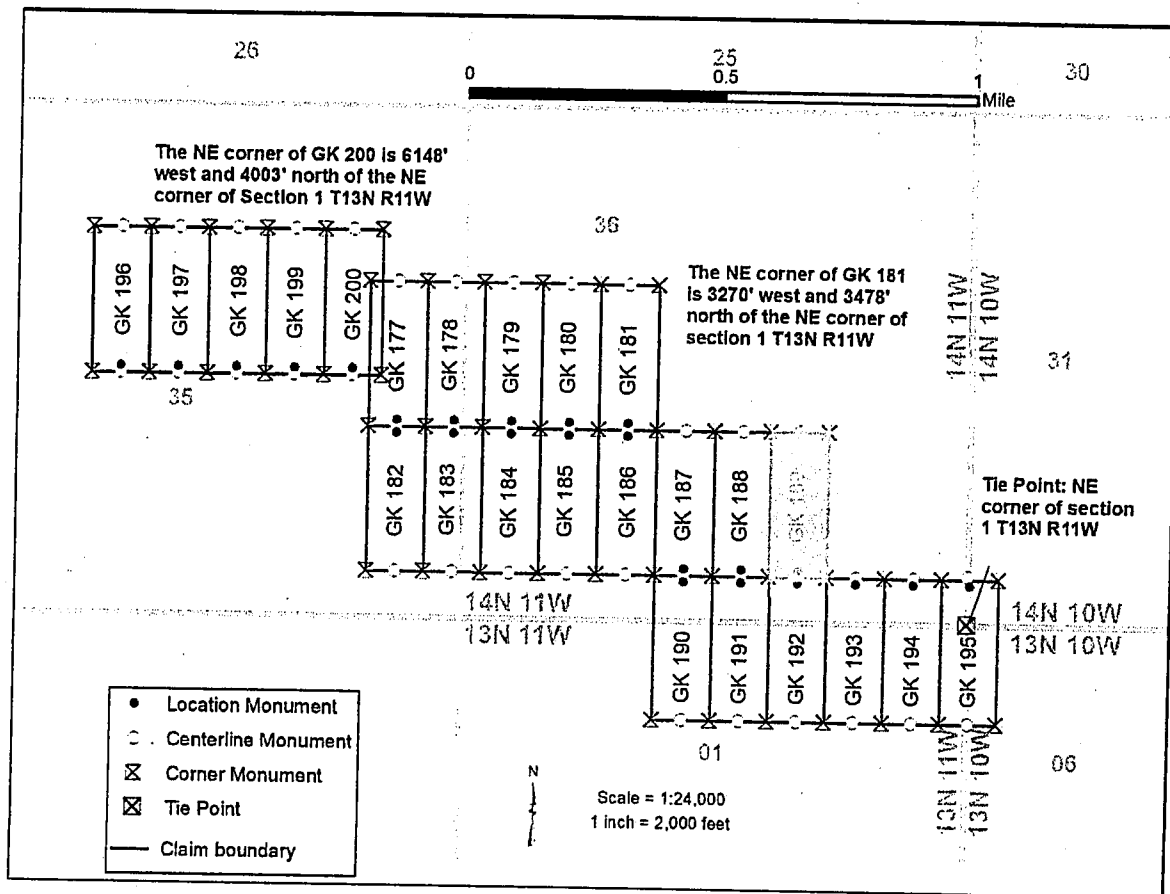

1. The above map depicts the GK 189 mining claim, which is located in Section(s) 36 Township(s), 14N Range(s) 11W, Gila and Salt River Base and Meridian, Mohave County, Arizona. Total Acreage is 20.66.
2. The type of corner and location monuments used are as follows: 2" X 2" X 60" wooden post
3. The distances in feet between claim corners and to the public land survey monument are as depicted on the map.

PHOENIX, ARIZONA  
2018 APR -2 P 2:48

AMC450191



When Recorded return to:  
Golden Keys Exploration LLC  
P.O. Box 1243  
Cottonwood, Arizona, 86326

  
**FEE# 2018015605**

OFFICIAL RECORDS  
OF MOHAVE COUNTY  
KRISTI BLAIR,  
COUNTY RECORDER



03/30/2018 11:01 AM Fee: \$10.00

PAGE: 1 of 2

### LOCATION NOTICE FOR LODE MINING CLAIM

☐ Amendment      BLM Serial # \_\_\_\_\_

NOTICE IS HEREBY GIVEN that the **GK 190** lode mining claim has been located by **Golden Keys Exploration LLC** whose current mailing address is  
**P.O. Box 1243**

**Cottonwood, Arizona, 86326**

The general course of this claim is **North to South** and it is situated in **Mohave County, Arizona**. This claim is **1500** feet in length and **600** feet in width.

**20.66** Total Claim Acreage. This claim runs from the location monument on which this location notice is posted on the centerline of the claim approximately **20** feet in a **North** direction to the **North** end line and **1480** feet in a **South** direction to the **South** end line. This claim is marked by six monuments one at each corner and one at the center of each end line of the claim.

The location monument on which this notice is posted is situated within Section **36**, Township **14N**, Range **11W**, Gila Salt River Base and Meridian, Arizona and this claim encompasses portions of the following quarter section(s), section(s), Township(s) and Range(s):

**SW1/4 Section 36 T14N R11W**

**NW1/4 Section 01 T13N R11W**

Gila Salt River Base and Meridian, Arizona.

The locality of this claim with reference to some natural object or permanent monument and additional information (if any) concerning its locality are as follows: **The northeast corner of the claim is 2670 feet west and 478 feet north from the surveyed northeast corner of Section 01 T13N R11W Gila Salt River Base and Meridian, Arizona.**

The above information is shown on the attached map.

DATED AND POSTED on the ground this 26 day of **March 2018**.

[ ] LOCATOR(s) [X] AGENT

Printed Name(s): **Dusty Myrup**

Signature:  Date: 29 March 2018

AMC450192

PHOENIX, ARIZONA

2018 APR -2 P 2:48

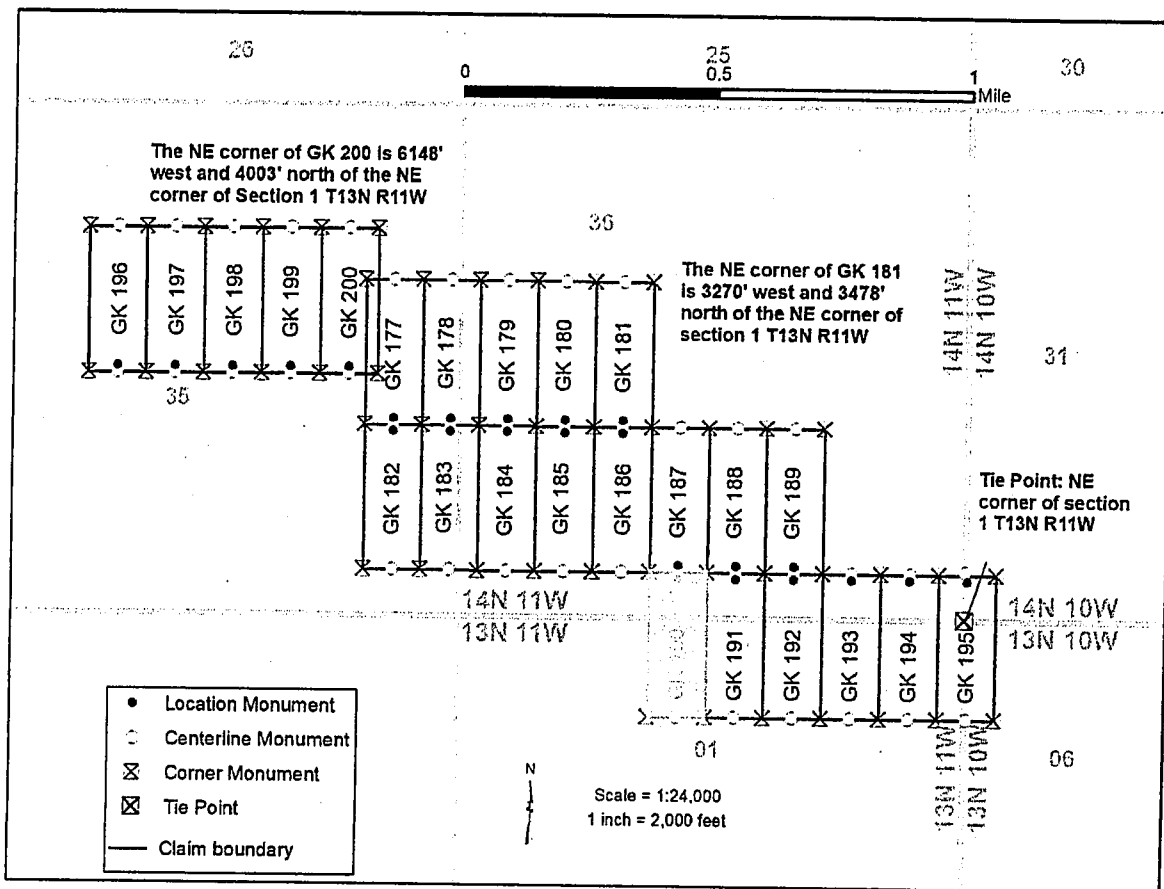

1. The above map depicts the GK 190 mining claim, which is located in Section(s) 36, 01 Township(s), 14N, 13N. Range(s) 11W, Gila and Salt River Base and Meridian, Mohave County, Arizona. Total Acreage is 20.66.
2. The type of corner and location monuments used are as follows: 2" X 2" X 60" wooden post
3. The distances in feet between claim corners and to the public land survey monument are as depicted on the map.

AMC450192

RECEIVED  
2018 APR -2 P 2:48  
PHOENIX, ARIZONA

2  
When Recorded return to:  
Golden Keys Exploration LLC  
P.O. Box 1243  
Cottonwood, Arizona, 86326

  
**FEE# 2018015606**

OFFICIAL RECORDS  
OF MOHAVE COUNTY  
KRISTI BLAIR,  
COUNTY RECORDER



03/30/2018 11:01 AM Fee: \$10.00

PAGE: 1 of 2

### LOCATION NOTICE FOR LODE MINING CLAIM

☐ Amendment      BLM Serial # \_\_\_\_\_

NOTICE IS HEREBY GIVEN that the **GK 191** lode mining claim has been located by **Golden Keys Exploration LLC** whose current mailing address is  
**P.O. Box 1243**

**Cottonwood, Arizona, 86326**

The general course of this claim is **North to South** and it is situated in **Mohave County, Arizona**. This claim is **1500** feet in length and **600** feet in width.

**20.66** Total Claim Acreage. This claim runs from the location monument on which this location notice is posted on the centerline of the claim approximately **20** feet in a **North** direction to the **North** end line and **1480** feet in a **South** direction to the **South** end line. This claim is marked by six monuments one at each corner and one at the center of each end line of the claim. The location monument on which this notice is posted is situated within Section **36**, Township **14N**, Range **11W**, Gila Salt River Base and Meridian, Arizona and this claim encompasses portions of the following quarter section(s), section(s), Township(s) and Range(s):

**SW1/4 Section 36 T14N R11W**

**SE1/4 Section 36 T14N R11W**

**NW1/4 Section 01 T13N R11W**

**NE1/4 Section 01 T13N R11W**

Gila Salt River Base and Meridian, Arizona.

The locality of this claim with reference to some natural object or permanent monument and additional information (if any) concerning its locality are as follows: **The northeast corner of the claim is 2070 feet west and 478 feet north from the surveyed northeast corner of Section 01 T13N R11W Gila Salt River Base and Meridian, Arizona.**

The above information is shown on the attached map.

DATED AND POSTED on the ground this 26 day of **March 2018**.

[ ] LOCATOR(s) [X] AGENT  
Printed Name(s): **Dusty Myrup**

Signature:  Date: 29 March 2018

AMC450193

RECORDED  
2018 APR -2 P 2:48  
MOHAVE, ARIZONA

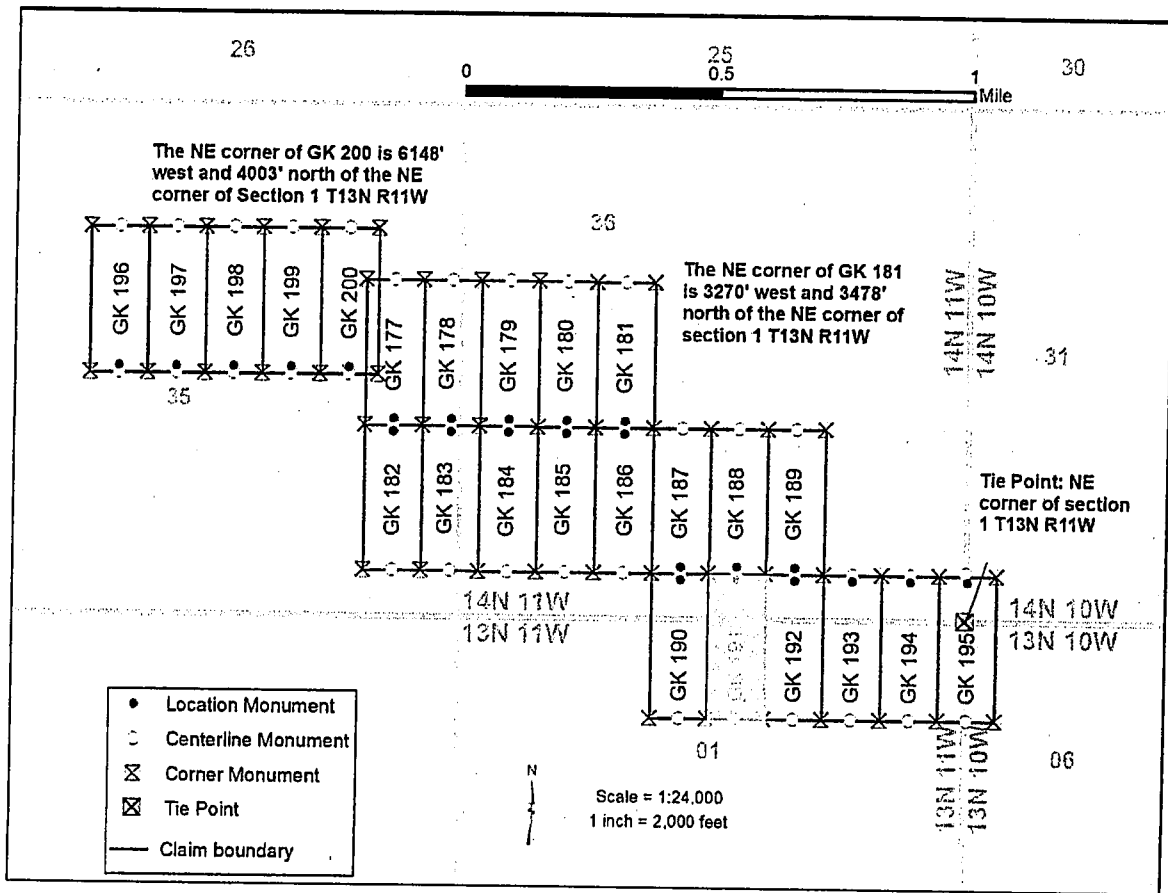

1. The above map depicts the GK 191 mining claim, which is located in Section(s) 36, 01 Township(s), 14N, 13N Range(s) 11W, Gila and Salt River Base and Meridian, Mohave County, Arizona. Total Acreage is 20.66.

2. The type of corner and location monuments used are as follows: 2" X 2" X 60" wooden post

3. The distances in feet between claim corners and to the public land survey monument are as depicted on the map.

AMC450193

2018 APR -2 P 2:49  
PHOENIX, ARIZONA



2

When Recorded return to:  
Golden Keys Exploration LLC  
P.O. Box 1243  
Cottonwood, Arizona, 86326



**FEE# 2018015607**

OFFICIAL RECORDS  
OF MOHAVE COUNTY  
KRISTI BLAIR,  
COUNTY RECORDER



03/30/2018 11:01 AM Fee: \$10.00

PAGE: 1 of 2

### LOCATION NOTICE FOR LODE MINING CLAIM

☐ Amendment      BLM Serial # \_\_\_\_\_

NOTICE IS HEREBY GIVEN that the **GK 192** lode mining claim has been located by **Golden Keys Exploration LLC** whose current mailing address is  
**P.O. Box 1243**

**Cottonwood, Arizona, 86326**

The general course of this claim is **North to South** and it is situated in **Mohave** County, Arizona. This claim is **1500** feet in length and **600** feet in width.

**20.66** Total Claim Acreage. This claim runs from the location monument on which this location notice is posted on the centerline of the claim approximately **20** feet in a **North** direction to the **North** end line and **1480** feet in a **South** direction to the **South** end line. This claim is marked by six monuments one at each corner and one at the center of each end line of the claim.

The location monument on which this notice is posted is situated within Section **36**, Township **14N**, Range **11W**, Gila Salt River Base and Meridian, Arizona and this claim encompasses portions of the following quarter section(s), section(s), Township(s) and Range(s):

**SE1/4 Section 36 T14N R11W**

**NE1/4 Section 01 T13N R11W**

Gila Salt River Base and Meridian, Arizona.

The locality of this claim with reference to some natural object or permanent monument and additional information (if any) concerning its locality are as follows: **The northeast corner of the claim is 1470 feet west and 478 feet north from the surveyed northeast corner of Section 01 T13N R11W Gila Salt River Base and Meridian, Arizona.**

The above information is shown on the attached map.

DATED AND POSTED on the ground this 26 day of **March 2018**.

[ ] LOCATOR(s) [X] AGENT

Printed Name(s): **Dusty Myrup**

Signature: *Dusty Myrup* Date: 29 March 2018

AMC450194

PHOENIX, ARIZONA

2018 APR -2 P 2:49

RECEIVED

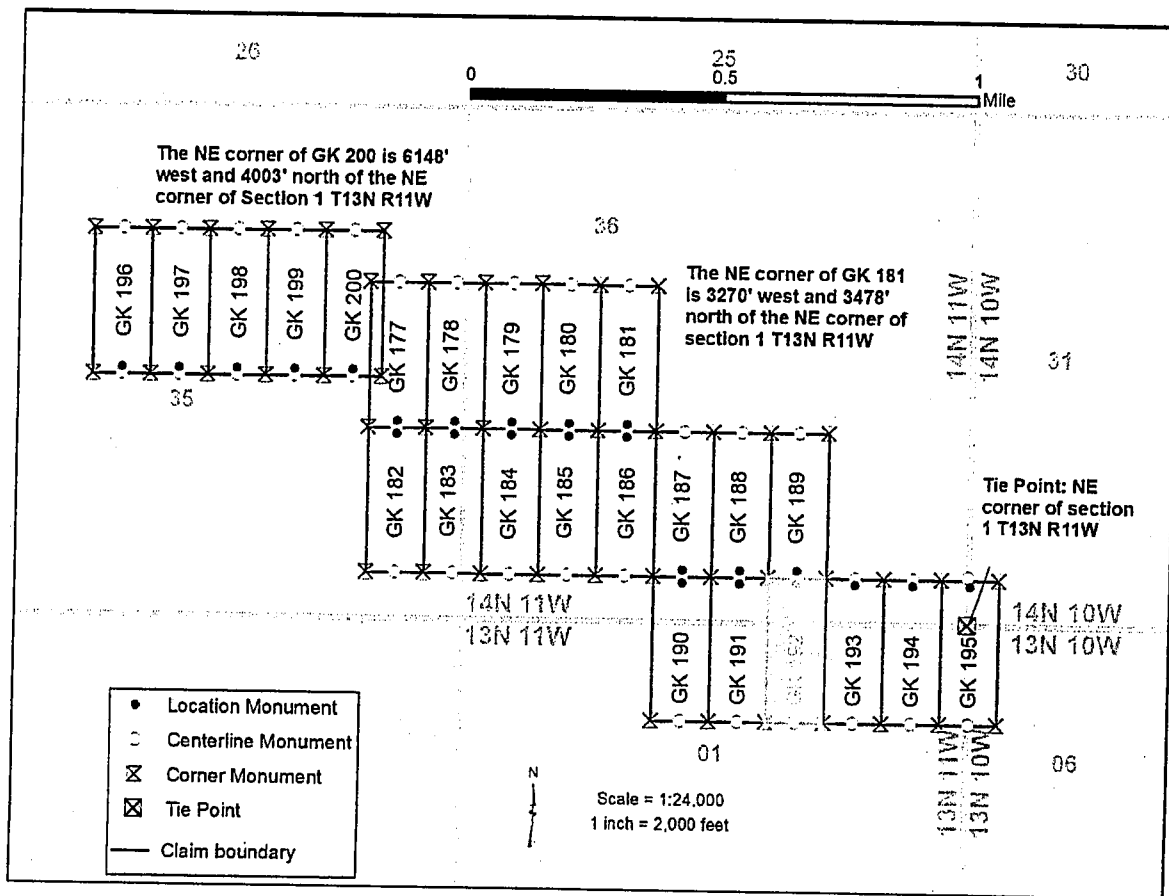

AMC450194

1. The above map depicts the GK 192 mining claim, which is located in Section(s) 36, 01 Township(s), 14N, 13N Range(s) 11W, Gila and Salt River Base and Meridian, Mohave County, Arizona. Total Acreage is 20.66.
2. The type of corner and location monuments used are as follows: 2" X 2" X 60" wooden post
3. The distances in feet between claim corners and to the public land survey monument are as depicted on the map.

PHOENIX, ARIZONA

2018 APR -2 P. 2:49

2

When Recorded return to:  
Golden Keys Exploration LLC  
P.O. Box 1243  
Cottonwood, Arizona, 86326



**FEE# 2018015608**

OFFICIAL RECORDS  
OF MOHAVE COUNTY  
KRISTI BLAIR,  
COUNTY RECORDER



03/30/2018 11:01 AM Fee: \$10.00

PAGE: 1 of 2

**LOCATION NOTICE FOR LODE MINING CLAIM**

☐ Amendment      BLM Serial # \_\_\_\_\_

NOTICE IS HEREBY GIVEN that the **GK 193** lode mining claim has been located by **Golden Keys Exploration LLC** whose current mailing address is  
**P.O. Box 1243**

**Cottonwood, Arizona, 86326**

The general course of this claim is **North to South** and it is situated in **Mohave County, Arizona**. This claim is **1500** feet in length and **600** feet in width.

**20.66** Total Claim Acreage. This claim runs from the location monument on which this location notice is posted on the centerline of the claim approximately **20** feet in a **North** direction to the **North** end line and **1480** feet in a **South** direction to the **South** end line. This claim is marked by six monuments one at each corner and one at the center of each end line of the claim.

The location monument on which this notice is posted is situated within Section **36**, Township **14N**, Range **11W**, Gila Salt River Base and Meridian, Arizona and this claim encompasses portions of the following quarter section(s), section(s), Township(s) and Range(s):

**SE1/4 Section 36 T14N R11W**

**NE1/4 Section 01 T13N R11W**

Gila Salt River Base and Meridian, Arizona.

The locality of this claim with reference to some natural object or permanent monument and additional information (if any) concerning its locality are as follows: **The northeast corner of the claim is 870 feet west and 478 feet north from the surveyed northeast corner of Section 01 T13N R11W Gila Salt River Base and Meridian, Arizona.**

The above information is shown on the attached map.

DATED AND POSTED on the ground this 26 day of **March 2018**.

[ ] LOCATOR(s) [X] AGENT

Printed Name(s): **Dusty Myrup**

Signature:  Date: 29 March 2018

AMC450195

2018 APR - 2 P 2:49  
MOHAVE COUNTY, ARIZONA

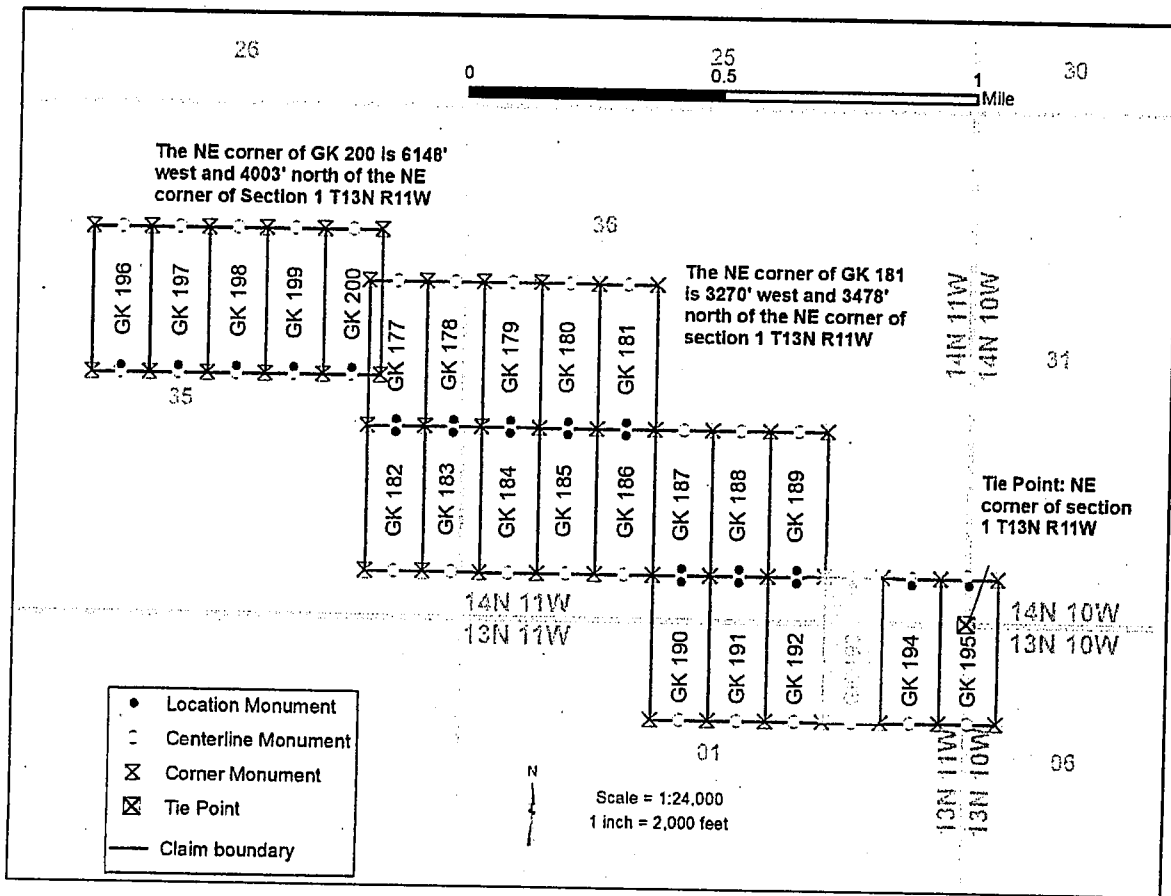

1. The above map depicts the GK 193 mining claim, which is located in Section(s) 36, 01 Township(s), 14N, 13N Range(s) 11W, Gila and Salt River Base and Meridian, Mohave County, Arizona. Total Acreage is 20.66.

2. The type of corner and location monuments used are as follows: 2" X 2" X 60" wooden post

3. The distances in feet between claim corners and to the public land survey monument are as depicted on the map.

AMC 450195

RECEIVED  
2010 APR -2 P 2:49  
PHOENIX, ARIZONA

2

When Recorded return to:  
Golden Keys Exploration LLC  
P.O. Box 1243  
Cottonwood, Arizona, 86326

  
**FEE# 2018015609**

OFFICIAL RECORDS  
OF MOHAVE COUNTY  
KRISTI BLAIR,  
COUNTY RECORDER



03/30/2018 11:01 AM Fee: \$10.00

PAGE: 1 of 2

### LOCATION NOTICE FOR LODE MINING CLAIM

☐ Amendment      BLM Serial # \_\_\_\_\_

NOTICE IS HEREBY GIVEN that the **GK 194** lode mining claim has been located by **Golden Keys Exploration LLC** whose current mailing address is  
**P.O. Box 1243**

**Cottonwood, Arizona, 86326**

The general course of this claim is **North to South** and it is situated in **Mohave County, Arizona**. This claim is **1500** feet in length and **600** feet in width.

**20.66** Total Claim Acreage. This claim runs from the location monument on which this location notice is posted on the centerline of the claim approximately **20** feet in a **North** direction to the **North** end line and **1480** feet in a **South** direction to the **South** end line. This claim is marked by six monuments one at each corner and one at the center of each end line of the claim.

The location monument on which this notice is posted is situated within Section **36**, Township **14N**, Range **11W**, Gila Salt River Base and Meridian, Arizona and this claim encompasses portions of the following quarter section(s), section(s), Township(s) and Range(s):

**SE1/4 Section 36 T14N R11W**

**NE1/4 Section 01 T13N R11W**

Gila Salt River Base and Meridian, Arizona.

The locality of this claim with reference to some natural object or permanent monument and additional information (if any) concerning its locality are as follows: **The northeast corner of the claim is 270 feet west and 478 feet north from the surveyed northeast corner of Section 01 T13N R11W Gila Salt River Base and Meridian, Arizona.**

The above information is shown on the attached map.

DATED AND POSTED on the ground this 26 day of **March 2018**.

[ ] LOCATOR(s) [X] AGENT

Printed Name(s): **Dusty Myrup**

Signature:  Date: 29 March 2018

AMC 450196

2018 APR -2 P 2:49  
MOHAVE, ARIZONA



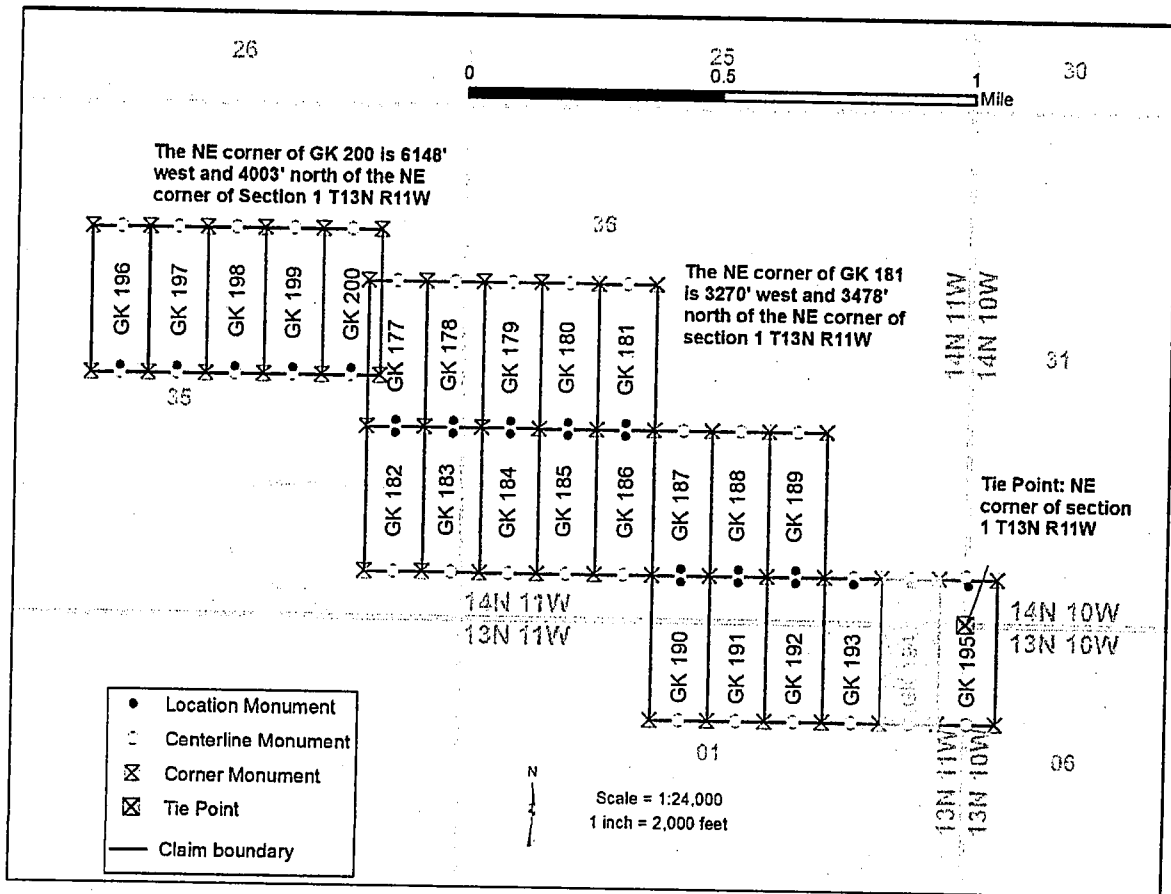

1. The above map depicts the GK 194 mining claim, which is located in Section(s) 36, 01 Township(s), 14N, 13N Range(s) 11W, Gila and Salt River Base and Meridian, Mohave County, Arizona. Total Acreage is 20.66.

2. The type of corner and location monuments used are as follows: 2" X 2" X 60" wooden post

3. The distances in feet between claim corners and to the public land survey monument are as depicted on the map.

RECEIVED  
2018 APR - 2 P 2:49  
THERMIX, ARIZONA

AMC450196

2

When Recorded return to:  
Golden Keys Exploration LLC  
P.O. Box 1243  
Cottonwood, Arizona, 86326

  
**FEE# 2018015610**

OFFICIAL RECORDS  
OF MOHAVE COUNTY  
KRISTI BLAIR,  
COUNTY RECORDER



03/30/2018 11:01 AM Fee: \$10.00

PAGE: 1 of 2

### LOCATION NOTICE FOR LODE MINING CLAIM

☐ Amendment      BLM Serial # \_\_\_\_\_

NOTICE IS HEREBY GIVEN that the **GK 195** lode mining claim has been located by **Golden Keys Exploration LLC** whose current mailing address is  
**P.O. Box 1243**

**Cottonwood, Arizona, 86326**

The general course of this claim is **North to South** and it is situated in **Mohave** County, Arizona. This claim is **1500** feet in length and **600** feet in width.

**20.66** Total Claim Acreage. This claim runs from the location monument on which this location notice is posted on the centerline of the claim approximately **20** feet in a **North** direction to the **North** end line and **1480** feet in a **South** direction to the **South** end line. This claim is marked by six monuments one at each corner and one at the center of each end line of the claim.

The location monument on which this notice is posted is situated within Section **31**, Township **14N**, Range **10W**, Gila Salt River Base and Meridian, Arizona and this claim encompasses portions of the following quarter section(s), section(s), Township(s) and Range(s):

**SE1/4 Section 36 T14N R11W**

**NE1/4 Section 01 T13N R11W**

**SW1/4 Section 31 T14N R10W**

**NW1/4 Section 06 T13N R10W**

Gila Salt River Base and Meridian, Arizona.

The locality of this claim with reference to some natural object or permanent monument and additional information (if any) concerning its locality are as follows: **The northeast corner of the claim is 330 feet east and 478 feet north from the surveyed northeast corner of Section 01 T13N R11W Gila Salt River Base and Meridian, Arizona.**

The above information is shown on the attached map.

DATED AND POSTED on the ground this 26 day of **March 2018**.

[ ] LOCATOR(s) [X] AGENT

Printed Name(s): **Dusty Myrup**

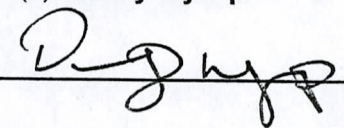
Signature:  Date: 29 March 2018

AMC450197

PHOENIX, ARIZONA

2018 APR - 2 P 2:49

RECEIVED  
FILED

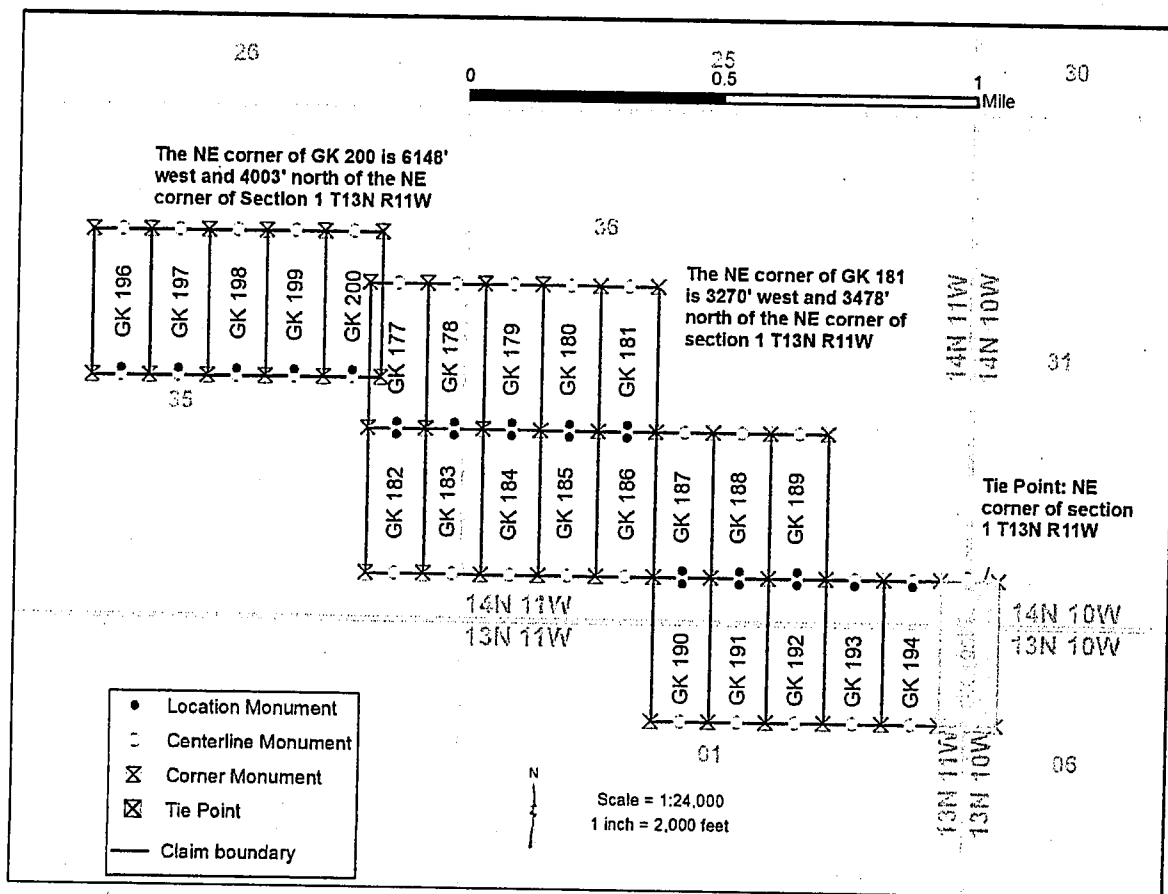

1. The above map depicts the GK 195 mining claim, which is located in Section(s) 36, 31, 01, 06 Township(s), 14N, 13N Range(s) 11W, 10W Gila and Salt River Base and Meridian, Mohave County, Arizona. Total Acreage is 20.66.
2. The type of corner and location monuments used are as follows: 2" X 2" X 60" wooden post
3. The distances in feet between claim corners and to the public land survey monument are as depicted on the map.

RECEIVED  
2018 APR - 2 P 2:49  
PHOENIX, ARIZONA

AMC450197

2

When Recorded return to:  
Golden Keys Exploration LLC  
P.O. Box 1243  
Cottonwood, Arizona, 86326

  
**FEE# 2018015611**

OFFICIAL RECORDS  
OF MOHAVE COUNTY  
KRISTI BLAIR,  
COUNTY RECORDER



03/30/2018 11:01 AM Fee: \$10.00

PAGE: 1 of 2

**LOCATION NOTICE FOR LODE MINING CLAIM**

☐ Amendment      BLM Serial # \_\_\_\_\_

NOTICE IS HEREBY GIVEN that the **GK 196** lode mining claim has been located by **Golden Keys Exploration LLC** whose current mailing address is  
**P.O. Box 1243**

**Cottonwood, Arizona, 86326**

The general course of this claim is **North to South** and it is situated in **Mohave County, Arizona**. This claim is **1500** feet in length and **600** feet in width.

**20.66** Total Claim Acreage. This claim runs from the location monument on which this location notice is posted on the centerline of the claim approximately **20** feet in a **South** direction to the **South** end line and **1480** feet in a **North** direction to the **North** end line. This claim is marked by six monuments one at each corner and one at the center of each end line of the claim.

The location monument on which this notice is posted is situated within Section **35**, Township **14N**, Range **11W**, Gila Salt River Base and Meridian, Arizona and this claim encompasses portions of the following quarter section(s), section(s), Township(s) and Range(s):

**NW1/4 Section 35 T14N R11W**

**SW1/4 Section 35 T14N R11W**

Gila Salt River Base and Meridian, Arizona.

The locality of this claim with reference to some natural object or permanent monument and additional information (if any) concerning its locality are as follows: **The northeast corner of the claim is 8548 feet west and 4003 feet north from the surveyed northeast corner of Section 01 T13N R11W Gila Salt River Base and Meridian, Arizona.**

The above information is shown on the attached map.

DATED AND POSTED on the ground this 26 day of **March 2018**.

[ ] LOCATOR(s) [X] AGENT  
Printed Name(s): **Dusty Myrup**

Signature:  Date: 29 March 2018

RECEIVED  
2018 APR - 2 P 2:49  
PHOENIX, ARIZONA

AMC 450198

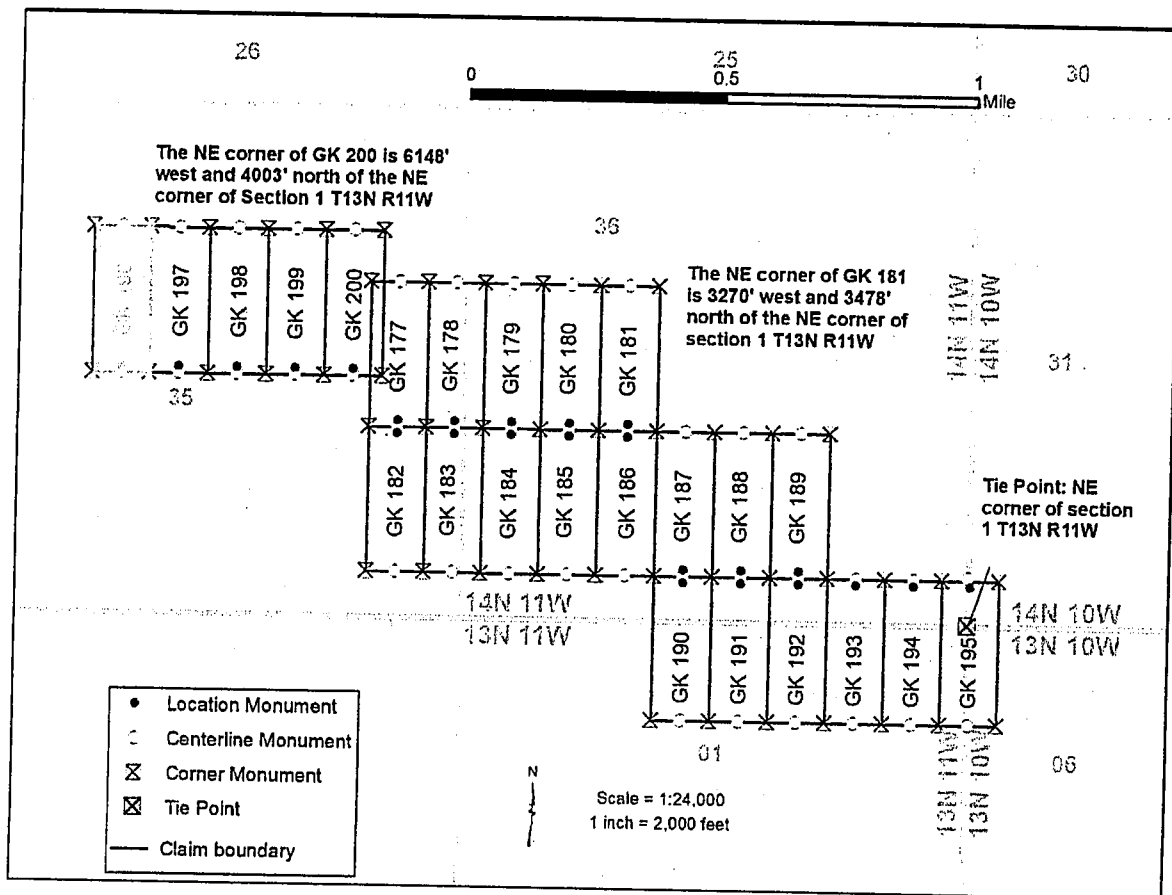

1. The above map depicts the GK 196 mining claim, which is located in Section(s) 35 Township(s), 14N Range(s) 11W Gila and Salt River Base and Meridian, Mohave County, Arizona. Total Acreage is 20.66.
2. The type of corner and location monuments used are as follows: 2" X 2" X 60" wooden post
3. The distances in feet between claim corners and to the public land survey monument are as depicted on the map.

RECEIVED  
 2018 APR -2 P 2:49  
 PHOENIX, ARIZONA

AMC450198



2  
When Recorded return to:  
Golden Keys Exploration LLC  
P.O. Box 1243  
Cottonwood, Arizona, 86326

  
**FEE# 2018015612**

OFFICIAL RECORDS  
OF MOHAVE COUNTY  
KRISTI BLAIR,  
COUNTY RECORDER



03/30/2018 11:01 AM Fee: \$10.00

PAGE: 1 of 2

**LOCATION NOTICE FOR LODE MINING CLAIM**

☐ Amendment      BLM Serial # \_\_\_\_\_

NOTICE IS HEREBY GIVEN that the **GK 197** lode mining claim has been located by **Golden Keys Exploration LLC** whose current mailing address is  
**P.O. Box 1243**

**Cottonwood, Arizona, 86326**

The general course of this claim is **North to South** and it is situated in **Mohave County, Arizona**. This claim is **1500** feet in length and **600** feet in width.

**20.66** Total Claim Acreage. This claim runs from the location monument on which this location notice is posted on the centerline of the claim approximately **20** feet in a **South** direction to the **South** end line and **1480** feet in a **North** direction to the **North** end line. This claim is marked by six monuments one at each corner and one at the center of each end line of the claim.

The location monument on which this notice is posted is situated within Section **35**, Township **14N**, Range **11W**, Gila Salt River Base and Meridian, Arizona and this claim encompasses portions of the following quarter section(s), section(s), Township(s) and Range(s):

**NW1/4 Section 35 T14N R11W**

**SW1/4 Section 35 T14N R11W**

Gila Salt River Base and Meridian, Arizona.

The locality of this claim with reference to some natural object or permanent monument and additional information (if any) concerning its locality are as follows: **The northeast corner of the claim is 7948 feet west and 4003 feet north from the surveyed northeast corner of Section 01 T13N R11W Gila Salt River Base and Meridian, Arizona.**

The above information is shown on the attached map.

DATED AND POSTED on the ground this 26 day of **March 2018**.

[ ] LOCATOR(s) [X] AGENT  
Printed Name(s): **Dusty Myrup**

Signature:  Date: 29 March 2018

PHOENIX, ARIZONA

2018 APR -2 P 2:49

RECEIVED

AMC450199

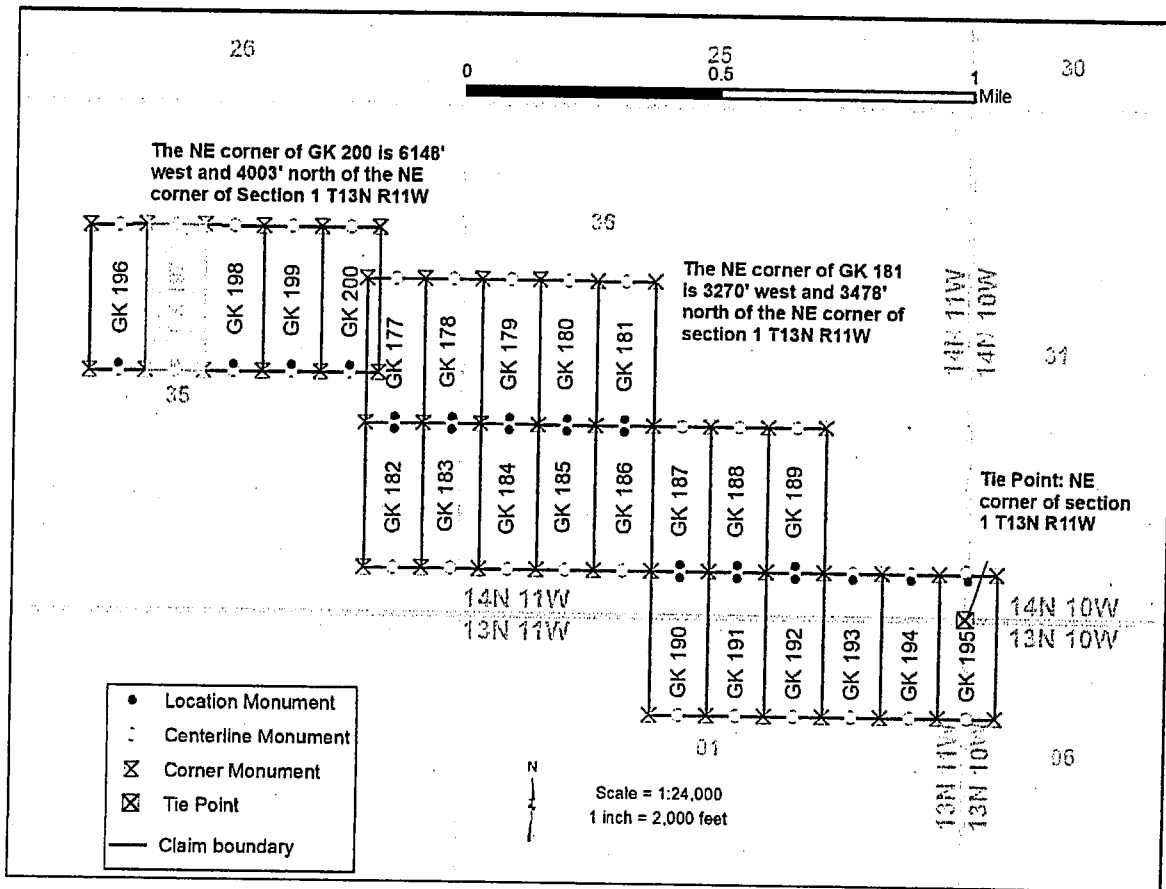

1. The above map depicts the GK 197 mining claim, which is located in Section(s) 35 Township(s), 14N Range(s) 11W Gila and Salt River Base and Meridian, Mohave County, Arizona. Total Acreage is 20.66.
2. The type of corner and location monuments used are as follows: 2" X 2" X 60" wooden post
3. The distances in feet between claim corners and to the public land survey monument are as depicted on the map.

MOHAVE COUNTY, ARIZONA

2018 APR -2 P 2:49

RECEIVED

661050199

2

When Recorded return to:  
Golden Keys Exploration LLC  
P.O. Box 1243  
Cottonwood, Arizona, 86326

**FEE# 2018015613**

OFFICIAL RECORDS  
OF MOHAVE COUNTY  
KRISTI BLAIR,  
COUNTY RECORDER



03/30/2018 11:01 AM Fee: \$10.00

PAGE: 1 of 2

# **LOCATION NOTICE FOR LODE MINING CLAIM**

☐ Amendment      BLM Serial # \_\_\_\_\_

NOTICE IS HEREBY GIVEN that the **GK 198** lode mining claim has been located by **Golden Keys Exploration LLC** whose current mailing address is  
**P.O. Box 1243**

**Cottonwood, Arizona, 86326**

The general course of this claim is **North to South** and it is situated in **Mohave County, Arizona**. This claim is **1500** feet in length and **600** feet in width.

**20.66** Total Claim Acreage. This claim runs from the location monument on which this location notice is posted on the centerline of the claim approximately **20** feet in a **South** direction to the **South** end line and **1480** feet in a **North** direction to the **North** end line. This claim is marked by six monuments one at each corner and one at the center of each end line of the claim.

The location monument on which this notice is posted is situated within Section **35**, Township **14N**, Range **11W**, Gila Salt River Base and Meridian, Arizona and this claim encompasses portions of the following quarter section(s), section(s), Township(s) and Range(s):

**NW1/4 Section 35 T14N R11W**

**SW1/4 Section 35 T14N R11W**

**NE1/4 Section 35 T14N R11W**

**SE1/4 Section 35 T14N R11W**

Gila Salt River Base and Meridian, Arizona.

The locality of this claim with reference to some natural object or permanent monument and additional information (if any) concerning its locality are as follows: **The northeast corner of the claim is 7348 feet west and 4003 feet north from the surveyed northeast corner of Section 01 T13N R11W Gila Salt River Base and Meridian, Arizona.**

The above information is shown on the attached map.

DATED AND POSTED on the ground this 26 day of **March 2018**.

[ ] LOCATOR(s) [X] AGENT  
Printed Name(s): **Dusty Myrup**

Signature: *Dusty Myrup* Date: 29 March 2018

AMC 450200

RECEIVED  
APR - 2 P 2:49  
PHOENIX, ARIZONA

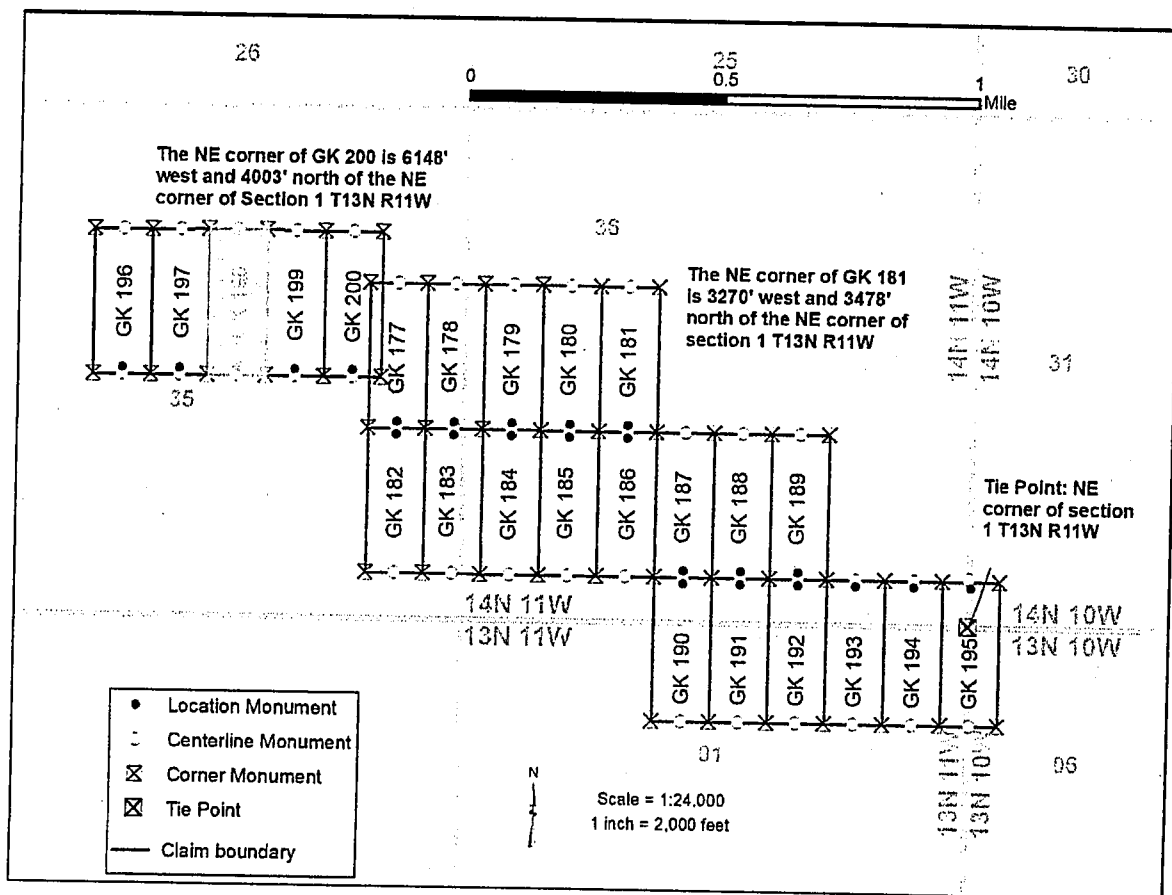

1. The above map depicts the GK 198 mining claim, which is located in Section(s) 35 Township(s), 14N Range(s) 11W Gila and Salt River Base and Meridian, Mohave County, Arizona. Total Acreage is 20.66.
2. The type of corner and location monuments used are as follows: 2" X 2" X 60" wooden post
3. The distances in feet between claim corners and to the public land survey monument are as depicted on the map.

RECEIVED  
2010 APR - 2 P 2:50  
PHOENIX, ARIZONA

ATC450200

When Recorded return to:

Golden Keys Exploration LLC  
P.O. Box 1243  
Cottonwood, Arizona, 86326

  
**FEE# 2018015614**

OFFICIAL RECORDS  
OF MOHAVE COUNTY  
KRISTI BLAIR,  
COUNTY RECORDER



03/30/2018 11:01 AM Fee: \$10.00

PAGE: 1 of 2

**LOCATION NOTICE FOR LODE MINING CLAIM**

☐ Amendment BLM Serial # \_\_\_\_\_

NOTICE IS HEREBY GIVEN that the **GK 199** lode mining claim has been located by **Golden Keys Exploration LLC** whose current mailing address is  
**P.O. Box 1243**

**Cottonwood, Arizona, 86326**

The general course of this claim is **North to South** and it is situated in **Mohave County, Arizona**. This claim is **1500** feet in length and **600** feet in width.

**20.66** Total Claim Acreage. This claim runs from the location monument on which this location notice is posted on the centerline of the claim approximately **20** feet in a **South** direction to the **South** end line and **1480** feet in a **North** direction to the **North** end line. This claim is marked by six monuments one at each corner and one at the center of each end line of the claim.

The location monument on which this notice is posted is situated within Section **35**, Township **14N**, Range **11W**, Gila Salt River Base and Meridian, Arizona and this claim encompasses portions of the following quarter section(s), section(s), Township(s) and Range(s):

**NE1/4 Section 35 T14N R11W**

**SE1/4 Section 35 T14N R11W**

**[34ywxqzbkn]**

**[35ywxqzbkn]**

Gila Salt River Base and Meridian, Arizona.

The locality of this claim with reference to some natural object or permanent monument and additional information (if any) concerning its locality are as follows: **The northeast corner of the claim is 6748 feet west and 4003 feet north from the surveyed northeast corner of Section 01 T13N R11W Gila Salt River Base and Meridian, Arizona.**

The above information is shown on the attached map.

DATED AND POSTED on the ground this 26 day of **March 2018**.

[ ] LOCATOR(s) [X] AGENT  
Printed Name(s): **Dusty Myrup**

Signature:  Date: 29 March 2018

AMC 450201

2018 APR - 2 P 2:50  
MOHAVE COUNTY, ARIZONA



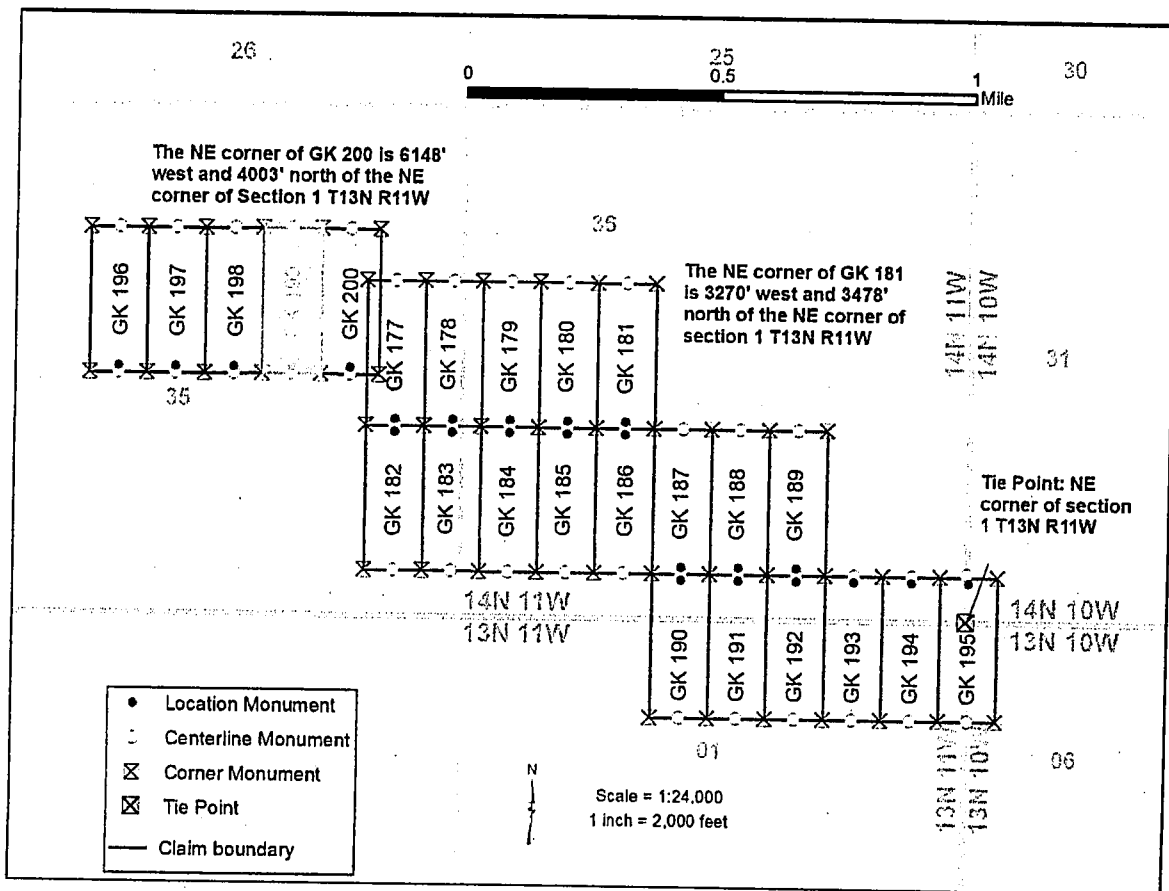

1. The above map depicts the GK 199 mining claim, which is located in Section(s) 35 Township(s), 14N Range(s) 11W Gila and Salt River Base and Meridian, Mohave County, Arizona. Total Acreage is 20.66.
2. The type of corner and location monuments used are as follows: 2" X 2" X 60" wooden post
3. The distances in feet between claim corners and to the public land survey monument are as depicted on the map.

RECEIVED  
 2018 APR -2 P 2:50  
 PHOENIX, ARIZONA

AMC450201

2  
When Recorded return to:  
Golden Keys Exploration LLC  
P.O. Box 1243  
Cottonwood, Arizona, 86326

  
**FEE# 2018015615**

OFFICIAL RECORDS  
OF MOHAVE COUNTY  
KRISTI BLAIR,  
COUNTY RECORDER



03/30/2018 11:01 AM Fee: \$10.00

PAGE: 1 of 2

**LOCATION NOTICE FOR LODE MINING CLAIM**

☐ Amendment      BLM Serial # \_\_\_\_\_

NOTICE IS HEREBY GIVEN that the **GK 200** lode mining claim has been located by **Golden Keys Exploration LLC** whose current mailing address is  
**P.O. Box 1243**

**Cottonwood, Arizona, 86326**

The general course of this claim is **North to South** and it is situated in **Mohave County, Arizona**. This claim is **1500** feet in length and **600** feet in width.

**20.66** Total Claim Acreage. This claim runs from the location monument on which this location notice is posted on the centerline of the claim approximately **20** feet in a **South** direction to the **South** end line and **1480** feet in a **North** direction to the **North** end line. This claim is marked by six monuments one at each corner and one at the center of each end line of the claim.

The location monument on which this notice is posted is situated within Section **35**, Township **14N**, Range **11W**, Gila Salt River Base and Meridian, Arizona and this claim encompasses portions of the following quarter section(s), section(s), Township(s) and Range(s):

**NE1/4 Section 35 T14N R11W**

**SE1/4 Section 35 T14N R11W**

Gila Salt River Base and Meridian, Arizona.

The locality of this claim with reference to some natural object or permanent monument and additional information (if any) concerning its locality are as follows: **The northeast corner of the claim is 6148 feet west and 4003 feet north from the surveyed northeast corner of Section 01 T13N R11W Gila Salt River Base and Meridian, Arizona.**

The above information is shown on the attached map.

DATED AND POSTED on the ground this 26 day of **March 2018**.

[ ] LOCATOR(s) [X] AGENT  
Printed Name(s): **Dusty Myrup**

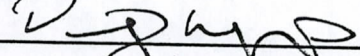
Signature:  Date: 29 March 2018

PHOENIX, ARIZONA

2018 APR -2 P 2:50

RECEIVED

AMC450202

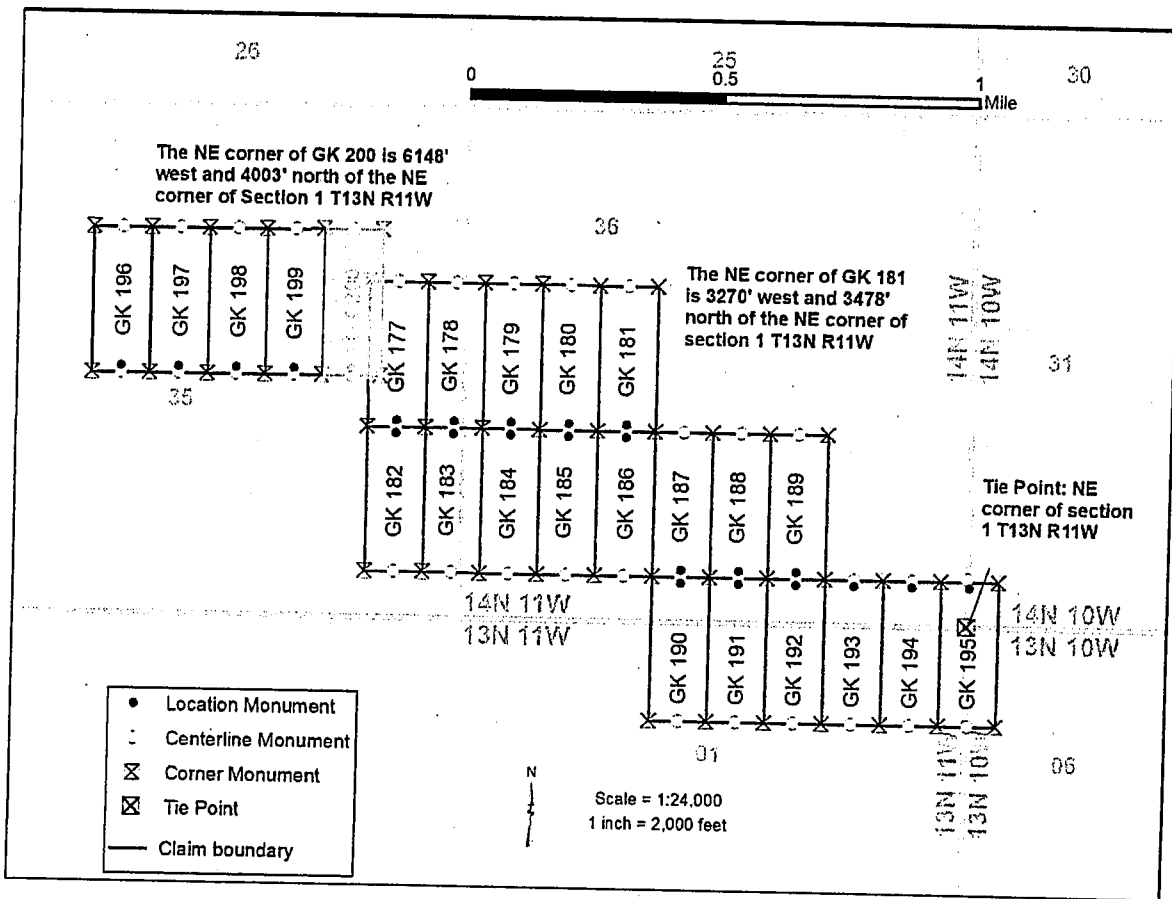

1. The above map depicts the GK 200 mining claim, which is located in Section(s) 35 Township(s), 14N Range(s) 11W Gila and Salt River Base and Meridian, Mohave County, Arizona. Total Acreage is 20.66.
2. The type of corner and location monuments used are as follows: 2" X 2" X 60" wooden post
3. The distances in feet between claim corners and to the public land survey monument are as depicted on the map.

RECEIVED  
 2010 APR -2 P 2:50  
 PHOENIX, ARIZONA

AMC450202

RUN TIME: 08:53 AM

DEPARTMENT OF INTERIOR  
BUREAU OF LAND MANAGEMENT

RUN DATE: 04/09/2018  
Page 1 of 1

Input Parameters for Geographic Report with Land

System Id = CR

Admin State = AZ

Geo State =

Casetype Begins With

Case Disp Txt = AUTHORIZED, CANCELLED, EXPIRED, PENDING, REJECTED, VOID, WITHDRAWN

Mer Twp Rng =

Section =

Mtrs = 14 0130N 0100W 006, 14 0130N 0100W 999, 14 0130N 0110W 001, 14 0130N 0110W 999, 14 0140N 0100W 031, 14 0140N 0100W 999, 14 0140N 0110W 022, 14 0140N 0110W 027, 14 0140N 0110W 034, 14 0140N 0110W 035, 14 0140N 0110W 036, 14 0140N 0110W 999

Commodity =

Commodity Txt =

Pending Org =

Pend Org Decode =

Total Rows Returned: 22

NO WARRANTY IS MADE BY BLM FOR USE OF THE DATA  
FOR PURPOSES NOT INTENDED BY BLM

RUN TIME: 08:53 AM

Adm State: AZ

UNITED STATES DEPARTMENT OF INTERIOR  
BUREAU OF LAND MANAGEMENT  
GEOGRAPHIC REPORT WITH LAND  
Sorted by Serial Number

RUN DATE: 04/09/2018

Page 1 of 3

Serial Number: AZA 012037

Total Case Acres: 2,231.010

<u>Casetype</u>	<u>Case Disp</u>	14	0130N	0100W	<u>Sect</u>	<u>Sur Typ</u>	<u>Sur Num</u>	<u>Suff</u>	<u>Subdivision</u>	<u>Act Pend</u>
285007	AUTHORIZED				006	ALIQ LOTS			SESW,SWSE; 6,7;	

Serial Number: AZA 012037

Total Case Acres: 2,231.010

<u>Casetype</u>	<u>Case Disp</u>	14	0130N	0110W	<u>Sect</u>	<u>Sur Typ</u>	<u>Sur Num</u>	<u>Suff</u>	<u>Subdivision</u>	<u>Act Pend</u>
285007	AUTHORIZED				001	ALIQ LOTS			S2N2,SE; 3,4;	

Serial Number: AZA 012037

Total Case Acres: 2,231.010

<u>Casetype</u>	<u>Case Disp</u>	14	0140N	0110W	<u>Sect</u>	<u>Sur Typ</u>	<u>Sur Num</u>	<u>Suff</u>	<u>Subdivision</u>	<u>Act Pend</u>
285007	AUTHORIZED				027	ALIQ			SWSW;	
					034	ALIQ			N2,N2SE;	
					035	ALIQ			S2;	

Serial Number: AZA 022796PT

Total Case Acres: 22,131.000

<u>Casetype</u>	<u>Case Disp</u>	14	0140N	0100W	<u>Sect</u>	<u>Sur Typ</u>	<u>Sur Num</u>	<u>Suff</u>	<u>Subdivision</u>	<u>Act Pend</u>
221006	AUTHORIZED				031	ALIQ LOTS			E2,E2W2; 1-4;	

Serial Number: AZA 026411AA

Total Case Acres: 48.710

<u>Casetype</u>	<u>Case Disp</u>	14	0140N	0110W	<u>Sect</u>	<u>Sur Typ</u>	<u>Sur Num</u>	<u>Suff</u>	<u>Subdivision</u>	<u>Act Pend</u>
282103	AUTHORIZED				034	ALIQ			SWSW;	



RUN TIME: 08:53 AM

Adm State: AZ

UNITED STATES DEPARTMENT OF INTERIOR  
BUREAU OF LAND MANAGEMENT  
GEOGRAPHIC REPORT WITH LAND  
Sorted by Serial Number

RUN DATE: 04/09/2018  
Page 2 of 3

Serial Number: AZA 037480  
Total Case Acres: 4.800

<u>Casetype</u>	<u>Case Disp</u>	14	0140N	0110W	<u>Sect</u>	<u>Sur Typ</u>	<u>Sur Num</u>	<u>Suff</u>	<u>Subdivision</u>	<u>Act Pend</u>
380913	PENDING				022	ALIQ			S2;	
					027	ALIQ			E2;	
					035	ALIQ			W2;	
					036	ALIQ			SW;	

Serial Number: AZAR 0035584  
Total Case Acres: 0.100

<u>Casetype</u>	<u>Case Disp</u>	14	0130N	0100W	<u>Sect</u>	<u>Sur Typ</u>	<u>Sur Num</u>	<u>Suff</u>	<u>Subdivision</u>	<u>Act Pend</u>
285004	AUTHORIZED				006	ALIQ			SESW;	
						LOTS			6,7;	

Serial Number: AZAR 0035584  
Total Case Acres: 0.100

<u>Casetype</u>	<u>Case Disp</u>	14	0130N	0110W	<u>Sect</u>	<u>Sur Typ</u>	<u>Sur Num</u>	<u>Suff</u>	<u>Subdivision</u>	<u>Act Pend</u>
285004	AUTHORIZED				001	ALIQ			S2NW,SWNE,N2SE;	
						LOTS			4;	

Serial Number: AZAR 0035584  
Total Case Acres: 0.100

<u>Casetype</u>	<u>Case Disp</u>	14	0140N	0110W	<u>Sect</u>	<u>Sur Typ</u>	<u>Sur Num</u>	<u>Suff</u>	<u>Subdivision</u>	<u>Act Pend</u>
285004	AUTHORIZED				027	ALIQ			SWSW;	
					034	ALIQ			N2NW,SESW,NWNE,S2NE,NESE;	
					035	ALIQ			N2SW,SESW,S2SE;	

Serial Number: AZPHX 0086275  
Total Case Acres: 431.750

<u>Casetype</u>	<u>Case Disp</u>	14	0140N	0110W	<u>Sect</u>	<u>Sur Typ</u>	<u>Sur Num</u>	<u>Suff</u>	<u>Subdivision</u>	<u>Act Pend</u>
-----------------	------------------	----	-------	-------	-------------	----------------	----------------	-------------	--------------------	-----------------

**RUN TIME: 08:53 AM**

**Adm State: AZ**

**UNITED STATES DEPARTMENT OF INTERIOR  
BUREAU OF LAND MANAGEMENT  
GEOGRAPHIC REPORT WITH LAND  
Sorted by Serial Number**

**RUN DATE: 04/09/2018  
Page 3 of 3**

282105 AUTHORIZED

034 ALIQ

SWSW;

## MOHAVE COUNTY

4 27.21 3 27.52 2 27.81 1 28.03 4 27.71 3 27.93 2 28.15 1 28.44 3 28.51 2 28.71 1 28.91 4 29.01 3 29.13 2 29.29 1 29.49 4 29.59 3 29.71 2 29.83 1 29.95 4 29.67 3 29.79 2 29.91 1 30.03 4 29.73 3 29.85 2 29.97 1 30.09 4 29.75 3 29.87 2 29.99 1 30.11 4 29.77 3 29.89 2 30.01 1 30.13 4 29.79 3 29.91 2 30.03 1 30.15 4 29.81 3 29.93 2 30.05 1 30.17 4 29.83 3 29.95 2 30.07 1 30.19 4 29.89 3 30.01 2 30.13 1 30.25 4 29.95 3 30.07 2 30.19 1 30.31 4 30.01 3 30.13 2 30.25 1 30.37 4 30.07 3 30.19 2 30.31 1 30.43 4 30.13 3 30.25 2 30.37 1 30.49 4 30.19 3 30.31 2 30.43 1 30.55 4 30.25 3 30.37 2 30.49 1 30.61 4 30.31 3 30.43 2 30.55 1 30.67 4 30.37 3 30.49 2 30.61 1 30.73 4 30.43 3 30.55 2 30.67 1 30.79 4 30.49 3 30.61 2 30.73 1 30.85 4 30.55 3 30.67 2 30.79 1 30.91 4 30.61 3 30.73 2 30.85 1 30.97 4 30.67 3 30.79 2 30.91 1 31.03 4 30.73 3 30.85 2 30.97 1 31.09 4 30.79 3 30.91 2 31.03 1 31.15 4 30.85 3 30.97 2 31.09 1 31.21 4 30.91 3 31.03 2 31.15 1 31.27 4 30.97 3 31.09 2 31.21 1 31.33 4 31.03 3 31.15 2 31.27 1 31.39 4 31.09 3 31.21 2 31.33 1 31.45 4 31.15 3 31.27 2 31.39 1 31.51 4 31.21 3 31.33 2 31.45 1 31.57 4 31.27 3 31.39 2 31.51 1 31.63 4 31.33 3 31.45 2 31.57 1 31.69 4 31.39 3 31.51 2 31.63 1 31.75 4 31.45 3 31.57 2 31.69 1 31.81 4 31.51 3 31.63 2 31.75 1 31.87 4 31.57 3 31.69 2 31.81 1 31.93 4 31.63 3 31.75 2 31.87 1 31.99 4 31.69 3 31.81 2 31.93 1 32.05 4 31.75 3 31.87 2 31.99 1 32.11 4 31.81 3 31.93 2 32.05 1 32.17 4 31.87 3 31.99 2 32.11 1 32.23 4 31.93 3 32.05 2 32.17 1 32.29 4 31.99 3 32.11 2 32.23 1 32.35 4 32.05 3 32.17 2 32.29 1 32.41 4 32.11 3 32.23 2 32.35 1 32.47 4 32.17 3 32.29 2 32.41 1 32.53 4 32.23 3 32.35 2 32.47 1 32.59 4 32.29 3 32.41 2 32.53 1 32.65 4 32.35 3 32.47 2 32.59 1 32.71 4 32.41 3 32.53 2 32.65 1 32.77 4 32.47 3 32.59 2 32.71 1 32.83 4 32.53 3 32.65 2 32.77 1 32.89 4 32.59 3 32.71 2 32.83 1 32.95 4 32.65 3 32.77 2 32.89 1 33.01 4 32.71 3 32.83 2 32.95 1 33.07 4 32.77 3 32.89 2 33.01 1 33.13 4 32.83 3 32.95 2 33.07 1 33.19 4 32.89 3 33.01 2 33.13 1 33.25 4 32.95 3 33.07 2 33.19 1 33.31 4 33.01 3 33.13 2 33.25 1 33.37 4 33.07 3 33.19 2 33.31 1 33.43 4 33.13 3 33.25 2 33.37 1 33.49 4 33.19 3 33.31 2 33.43 1 33.55 4 33.25 3 33.37 2 33.49 1 33.61 4 33.31 3 33.43 2 33.55 1 33.67 4 33.37 3 33.49 2 33.61 1 33.73 4 33.43 3 33.55 2 33.67 1 33.79 4 33.49 3 33.61 2 33.73 1 33.85 4 33.55 3 33.67 2 33.79 1 33.91 4 33.61 3 33.73 2 33.85 1 33.97 4 33.67 3 33.79 2 33.91 1 34.03 4 33.73 3 33.85 2 33.97 1 34.09 4 33.79 3 33.91 2 34.03 1 34.15 4 33.85 3 33.97 2 34.09 1 34.21 4 33.91 3 34.03 2 34.15 1 34.27 4 33.97 3 34.09 2 34.21 1 34.33 4 34.03 3 34.15 2 34.27 1 34.39 4 34.09 3 34.21 2 34.33 1 34.45 4 34.15 3 34.27 2 34.39 1 34.51 4 34.21 3 34.33 2 34.45 1 34.57 4 34.27 3 34.39 2 34.51 1 34.63 4 34.33 3 34.45 2 34.57 1 34.69 4 34.39 3 34.51 2 34.63 1 34.75 4 34.45 3 34.57 2 34.69 1 34.81 4 34.51 3 34.63 2 34.75 1 34.87 4 34.57 3 34.69 2 34.81 1 34.93 4 34.63 3 34.75 2 34.87 1 35.05 4 34.75 3 34.87 2 34.93 1 35.11 4 34.81 3 34.93 2 35.05 1 35.17 4 34.87 3 34.99 2 35.11 1 35.23 4 34.93 3 35.05 2 35.17 1 35.29 4 34.99 3 35.11 2 35.23 1 35.35 4 35.05 3 35.17 2 35.29 1 35.41 4 35.11 3 35.23 2 35.35 1 35.47 4 35.17 3 35.29 2 35.41 1 35.53 4 35.23 3 35.35 2 35.47 1 35.59 4 35.29 3 35.41 2 35.53 1 35.65 4 35.35 3 35.47 2 35.59 1 35.71 4 35.41 3 35.53 2 35.65 1 35.77 4 35.47 3 35.59 2 35.71 1 35.83 4 35.53 3 35.65 2 35.77 1 35.89 4 35.59 3 35.71 2 35.83 1 35.95 4 35.65 3 35.77 2 35.89 1 36.01 4 35.71 3 35.83 2 35.95 1 36.07 4 35.77 3 35.89 2 36.01 1 36.13 4 35.83 3 35.95 2 36.07 1 36.19 4 35.89 3 36.01 2 36.13 1 36.25 4 35.95 3 36.07 2 36.19 1 36.31 4 36.01 3 36.13 2 36.25 1 36.37 4 36.07 3 36.19 2 36.31 1 36.43 4 36.13 3 36.25 2 36.37 1 36.49 4 36.19 3 36.31 2 36.43 1 36.55 4 36.25 3 36.37 2 36.49 1 36.61 4 36.31 3 36.43 2 36.55 1 36.67 4 36.37 3 36.49 2 36.61 1 36.73 4 36.43 3 36.55 2 36.67 1 36.79 4 36.49 3 36.61 2 36.73 1

[illegible]

FOR ORDERS EFFECTING DISPOSAL OR USE OF  
UNIDENTIFIED LANDS WITHDRAWN FOR CLASSIFICATION,  
MINERALS, WATER AND/OR OTHER PUBLIC PURPOSES,  
REFER TO INDEX OF MISCELLANEOUS DOCUMENTS.

DIST NO 2

GRAZING DIST NO 2

[illegible]

T. 14 N.  
R. 11 W.

MOHAVE / YAVAPAI COUNTY  
KINGMAN FIELD OFFICE

[illegible][illegible]

FOR ORDERS AFFECTING DISPOSAL OR USE OF  
UNIDENTIFIED LANDS WITHDRAWN FOR CLASSIFICATION,  
MINERALS, WATER AND/OR OTHER PUBLIC PURPOSES,  
REFER TO INDEX OF MISCELLANEOUS DOCUMENTS.

MDS 346 SE1/4

Lat	34°30'04"N
Long	113°15'13"W

SCALE in chains

**WARNING STATEMENT**  
This plot is the Bureau's Record of Title, and should be used only as a graphic display of the township survey data. Records hereon do not reflect title changes which may have been effected by lateral movements of rivers or other bodies of water. Refer to the cadastral surveys for official survey information.

CURRENT TO	NW	GSR Mer
6-10-2013	ACAD	T 14 N
		R 10 W

MOHAVE COUNTY  
KINGMAN FIELD OFFICE

[illegible]

FOR ORDERS AFFECTING DISPOSAL OR USE OF  
UNIDENTIFIED LANDS WITHDRAWN FOR CLASSIFICATION;  
MINERALS, WATER AND/OR OTHER PUBLIC PURPOSES;  
REFER TO INDEX OF MISCELLANEOUS DOCUMENTS.

Grazing Dist No 2

AZA 26411-AA R/W Highway

Sec 2: SW1/4  
Sec 3: Lots 2-4, S1/2NE1/4, N1/2SE1/4  
Sec 4: Lot 1

AZA 26411-CC R/W Highway

Sec 2: N1/2SW1/4, S1/2S1/2  
Sec 11: N1/2NE1/4  
Sec 12: N1/2

Lat	34°25'00"N
Long	113°21'30"W

SCALE in chains

**WARNING STATEMENT**  
This plot is the Bureau's Record of Title, and should be used only as a graphic display of the township survey data. Records hereon do not reflect title changes which may have been effected by lateral movements of rivers or other bodies of water. Refer to the cadastral surveys for official survey information.

CURRENT TO	NW	GSR Mer
4-23-2012	ACAD	T 13 N
		R 11 W



MOHAVE / YAVAPAI COUNTY  
KINGMAN FIELD OFFICE

[illegible]

MDS 345 NE

AZA 25411-CC R/W Highway

Sec 7: S1/2N1/2, N1/2SE1/4  
Sec 8: Lots 1, 2, E1/2SW1/4, E1/2NW1/4SW1/4,  
S1/2SE1/4  
Sec 15: SW1/4, SW1/4SE1/4  
Sec 16: S1/2NE1/4, NW1/4, N1/2SE1/4  
Sec 17: NE1/4NE1/4  
Sec 22: NE1/4, NE1/4NW1/4, NE1/4SE1/4  
Sec 23: NW1/4SW1/4, S1/2S1/2  
Sec 26: N1/2NE1/4

AZA 26411-EE R/W Highway

Sec 25: NW1/4NW1/4, S1/2NW1/4, NE1/4SW1/4, SE1/4  
Sec 26: NE1/4NE1/4

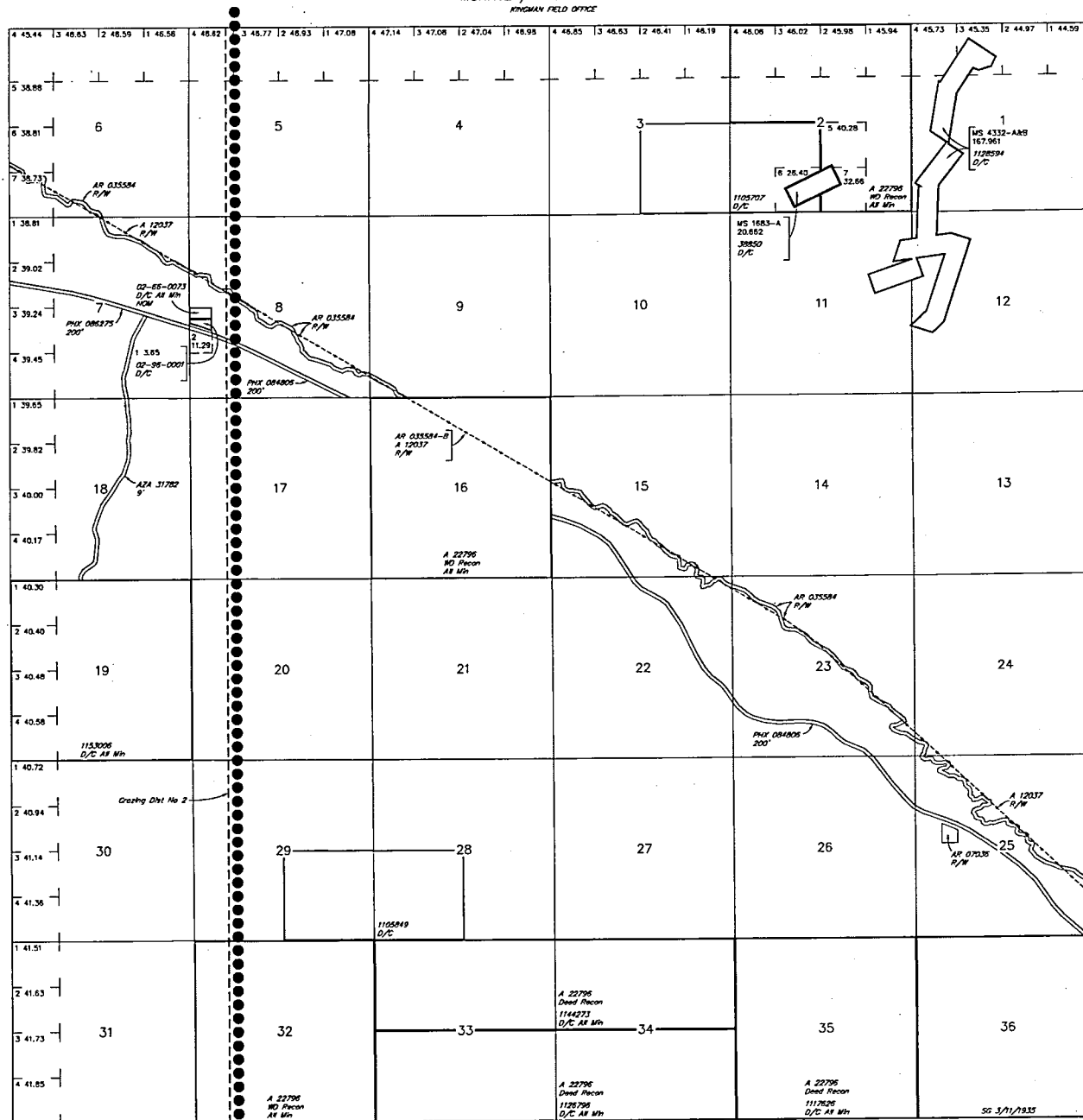

R 11W | R 10W  
T 12N

MOHAVE : YAVAPAI

Lot 34°25'00"N  
Long 113°15'00"W

SCALE in chains

**WARNING STATEMENT**  
This plot is the Bureau's Record of Title, and should be used only as a graphic display of the township survey data. Records herein do not reflect title changes which may have been effected by lateral movements of rivers or other bodies of water. Refer to the cadastral surveys for official survey information.

CURRENT TO	NW	GSR Mer
7-30-2012	ACAD	T 13 N
		R 10 W

MOHAVE COUNTY  
KINGMAN FIELD OFFICE

TOWNSHIP 13 & 14 NORTH RANGE 11 WEST OF THE GILA AND SALT RIVER MERIDIAN, ARIZONA  
AMC 450169 - 450202 Mineral claims GK 167 thru GK 200

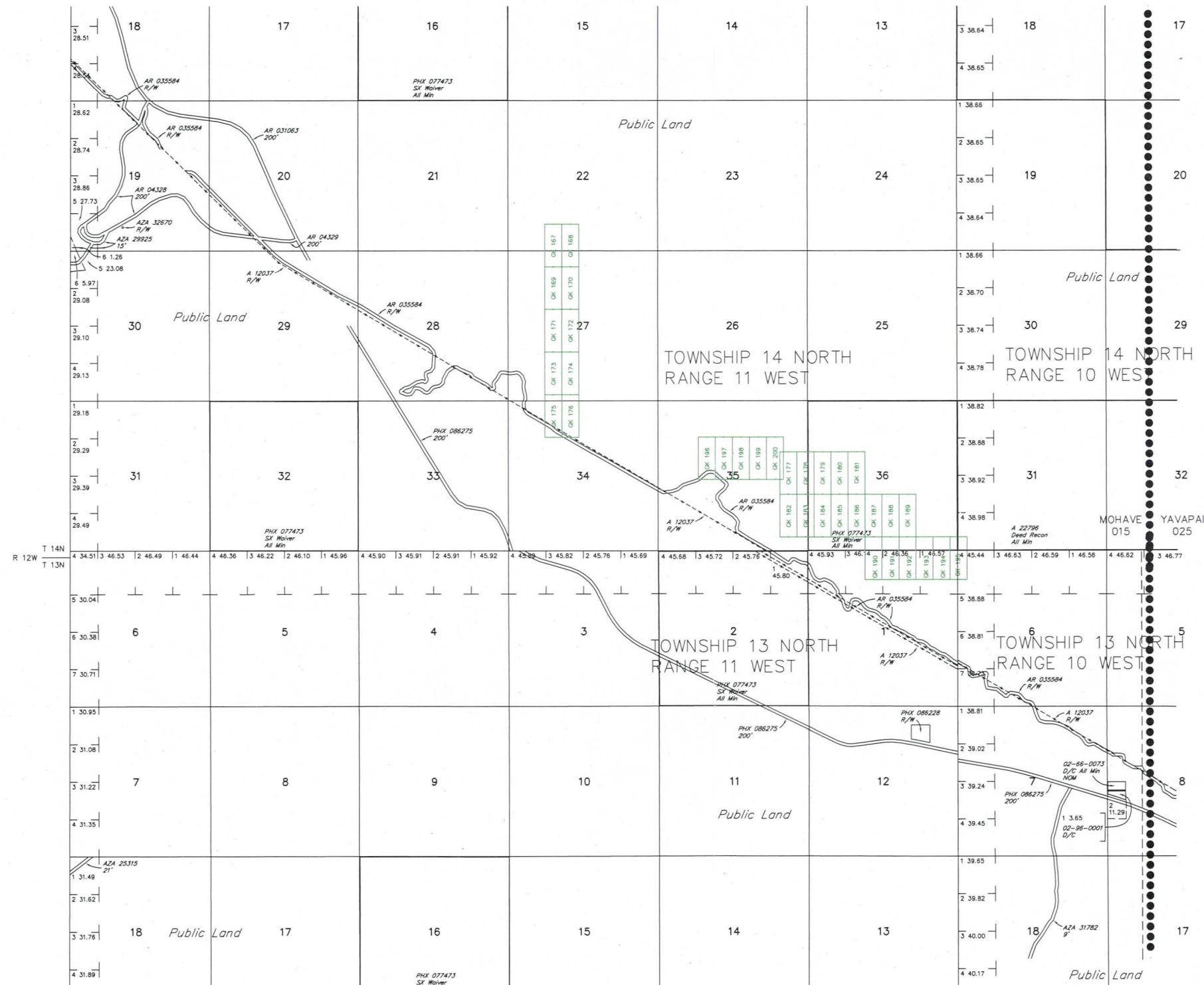

No applicable remarks from the MTP remarks columns of  
T 13 N, R 10 W or from T 14 N, R 10 W

Remarks column from T 14 N, R 11 W

Grazing Dist No 2

CURRENT TO	NW	GSR Mer
12-21-2018	ACAD	T 14 N R 11 W

Remarks column from T 13 N, R 11 W

Grazing Dist No 2

AZA 26411-AA R/W Highway

Sec 2: SW1/4

Sec 3: Lots 2-4, S1/2NE1/4, N1/2SE1/4

Sec 4: Lot 1

AZA 26411-CC R/W Highway

Sec 2: N1/2SW1/4, S1/2S1/2

Sec 11: N1/2NE1/4

Sec 12: N1/2

CURRENT TO	NW	GSR Mer
4-23-2012	ACAD	T 13 N R 11 W

**WARNING STATEMENT**  
This plot is the Bureau's Record of Title, and should be used  
only as a graphic display of the township survey data. Rec-  
ords hereon do not reflect title changes which may have been  
affected by lateral movements of rivers or other bodies of water.  
Refer to the cadastral surveys for official survey information.

SCALE in chains  
10 5 0 10 20 30 40 50 60

PRESS FIRMLY TO SEAL

RECEIVED  
BLM AZ STATE OFFICE

2018 APR -2 P 2:43



# PRIORITY® ★ MAIL ★



DATE OF DELIVERY SPECIFIED\*



USPS TRACKING™ INCLUDED\*



INSURANCE INCLUDED\*



PICKUP AVAILABLE

\* Domestic only

WHEN USED INTERNATIONALLY,  
A CUSTOMS DECLARATION  
LABEL MAY BE REQUIRED.

FROM: 1338 E. 5875 S.  
South Ogden, UT  
84405

TO: BLM  
Division of Land, Minerals  
and Energy  
One N. Central Ave. Ste. 800  
Phoenix, AZ  
85004-4427



USPS TRACKING #



9114 9014 9645 1349 0849 98

LAB400R Aug. 2013  
7680-17-000-0669

14F July 2013  
D: 12.5 x 9.5

VISIT US AT [USPS.COM](http://USPS.COM)®  
ORDER FREE SUPPLIES ONLINE



This envelope is made from post-consumer waste. Please recycle - again.

This packaging is the property of the U.S. Postal Service® and is provided solely for use in sending Priority Mail® shipments. Misuse may be a violation of federal law. This packaging is not for resale. EP14F © U.S. Postal Service; July 2013; All rights reserved.